

4 Floorplan New Stables and Riding Arena
Scale: 1:100

Materials:
 Walls are timber framed with wooden shiplap cladding.
 Roof is Onduline Sheeting with a few clear plastic sheets for light.

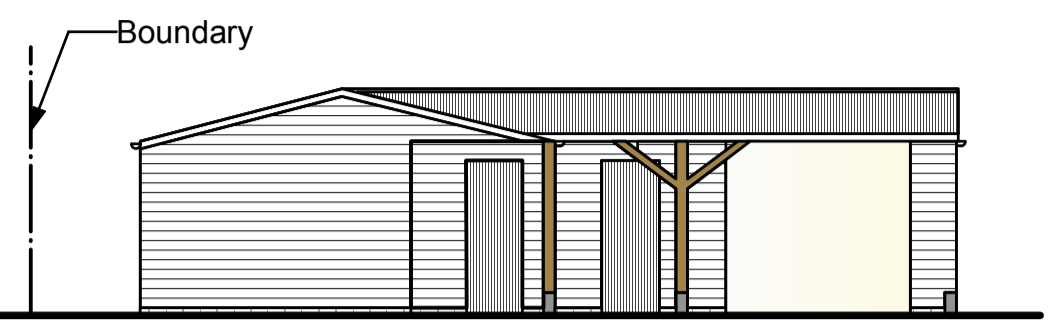

5 Front Elevation
Scale: 1:100

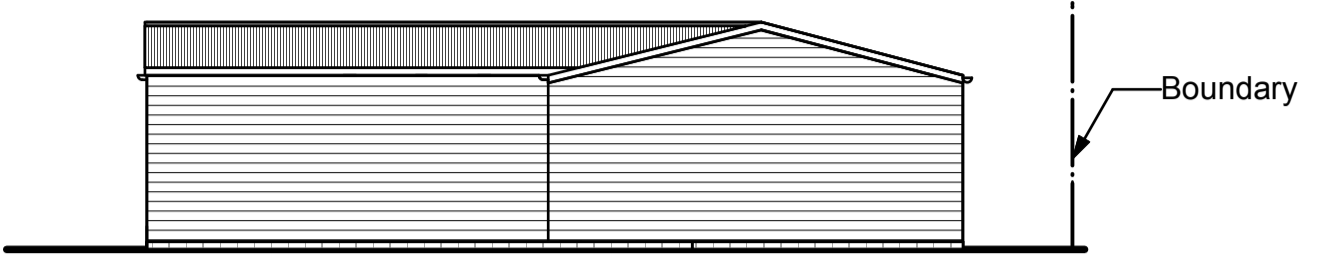

6 Rear Elevation
Scale: 1:100

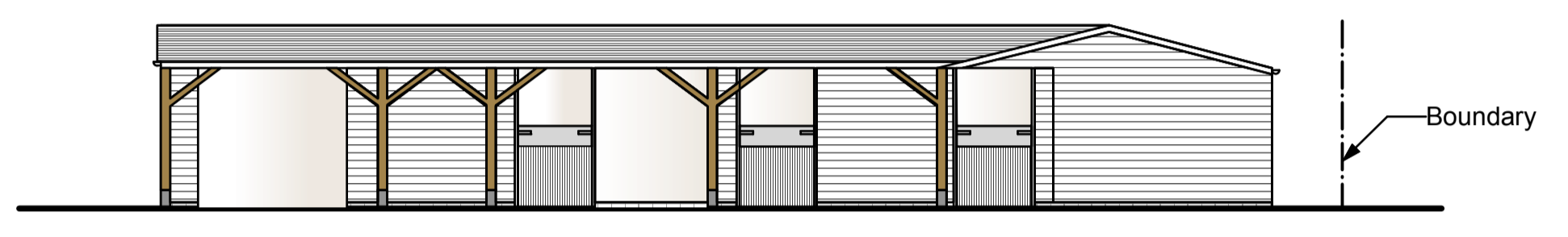

7 Side Elevation
Scale: 1:100

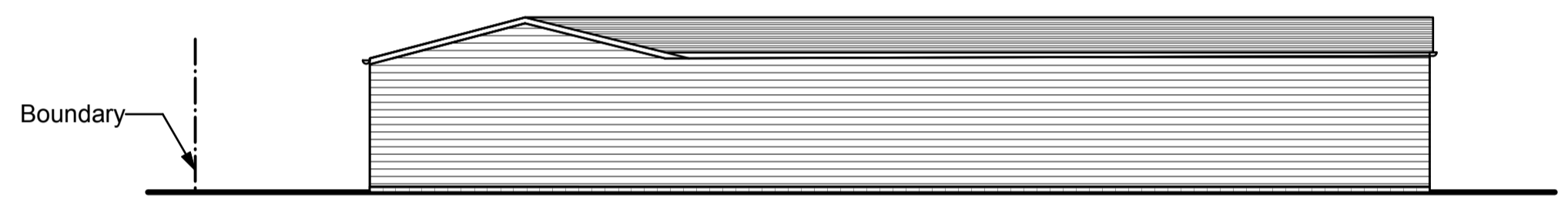

8 Side 2 Elevation
Scale: 1:100

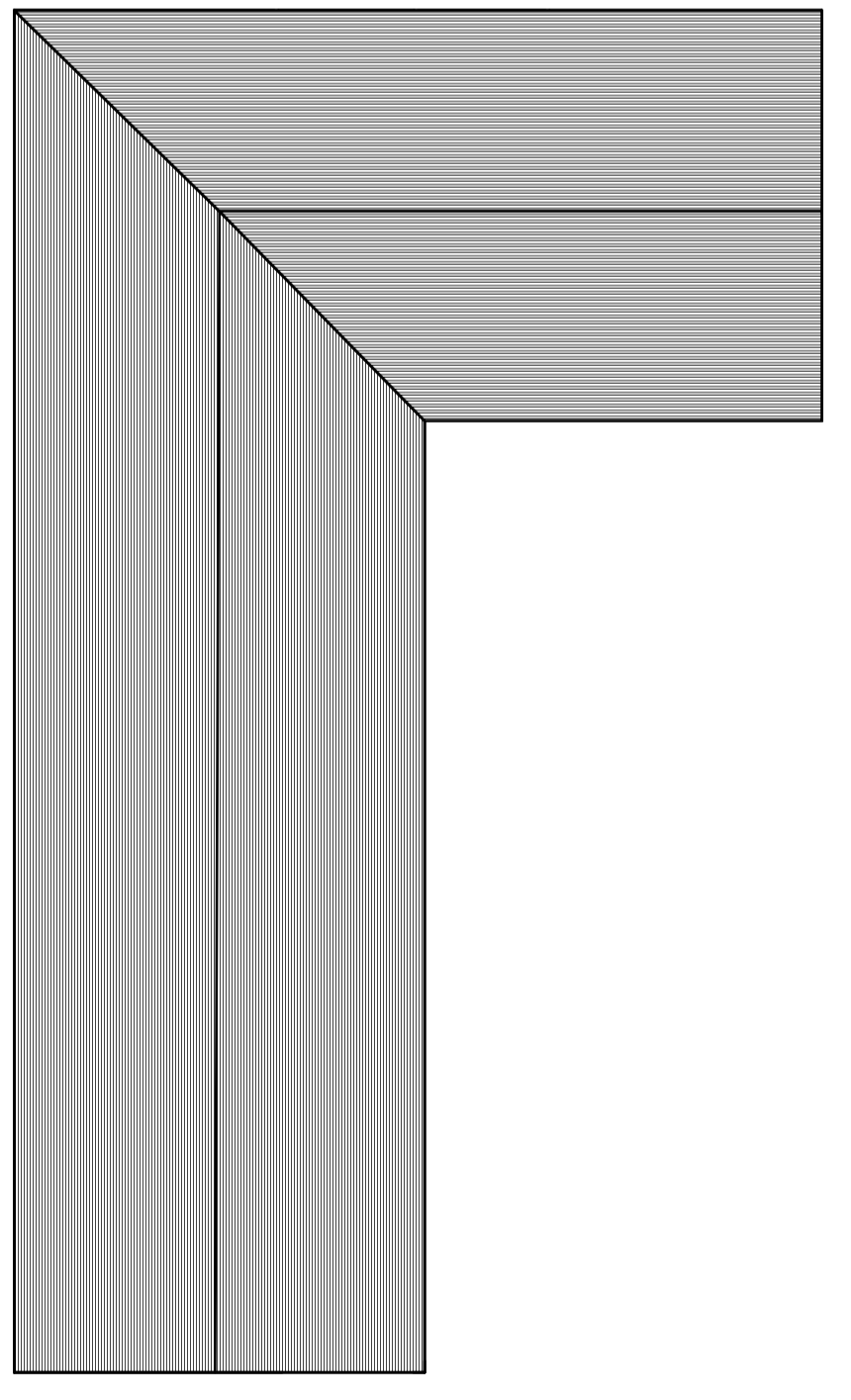

9 Roof Plan Stables
Scale: 1:100

All dimensions are in millimeters, unless otherwise stated.
 All dimensions to be checked on site prior to commencement of any work.
 Copyright protected - no part of this drawing may be reproduced without prior consent of Chiltern Architectural Services Limited.

PR - Preliminary / AP - Planning Approval Issue / BR - Building Regulations Issue			
Rev	Description	Drawn	Date
AP1	PLANNING APPROVAL ISSUE	DWP	25.01.24
Chiltern ARCHITECTURAL SERVICES		Client:	
Chiltern Architectural Services 6c Chiltern Business Centre 63-65 Woodside Road Amersham Bucks HP6 6AA W: chilternarchitecturalservices.co.uk E: david@chilternarchitecturalservices.co.uk T: 01494 721595		Mr Gary Bridgeman The Old Gate Bucks Hill WD4 9BR	
Project Name: THE OLD GATE			
Title: FLOORPLANS, ELEVATIONS & ROOF PLAN			
Site: As per client address		Client: Mr Gary Bridgeman	
Drawn: DWP	Client Approval:	Paper Size: A1	ISO A1
Drawing Number: 132/02			Rev: AP1