

Existing Ground Levels and Site Elevations

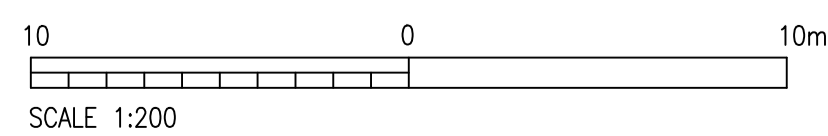
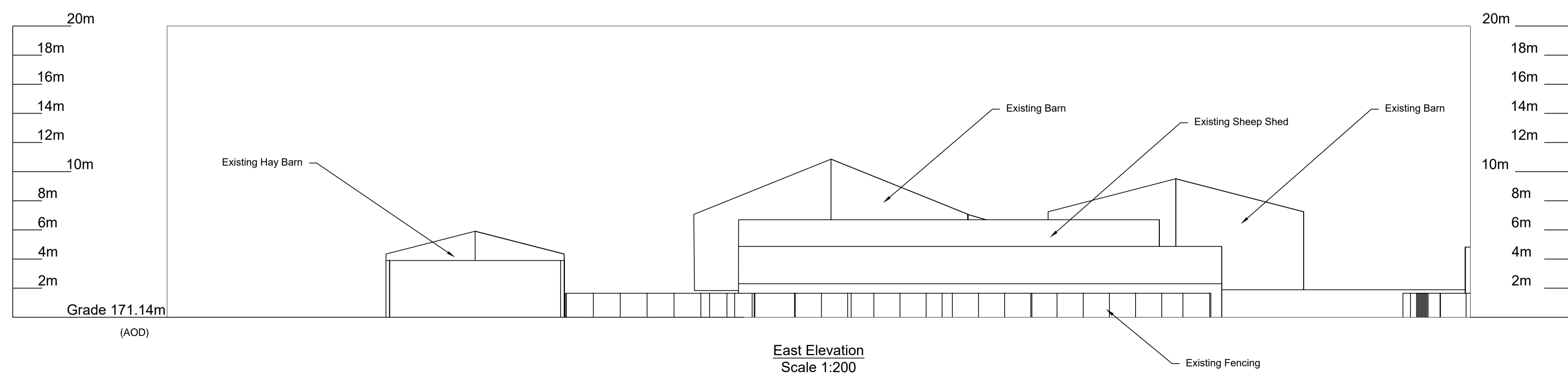
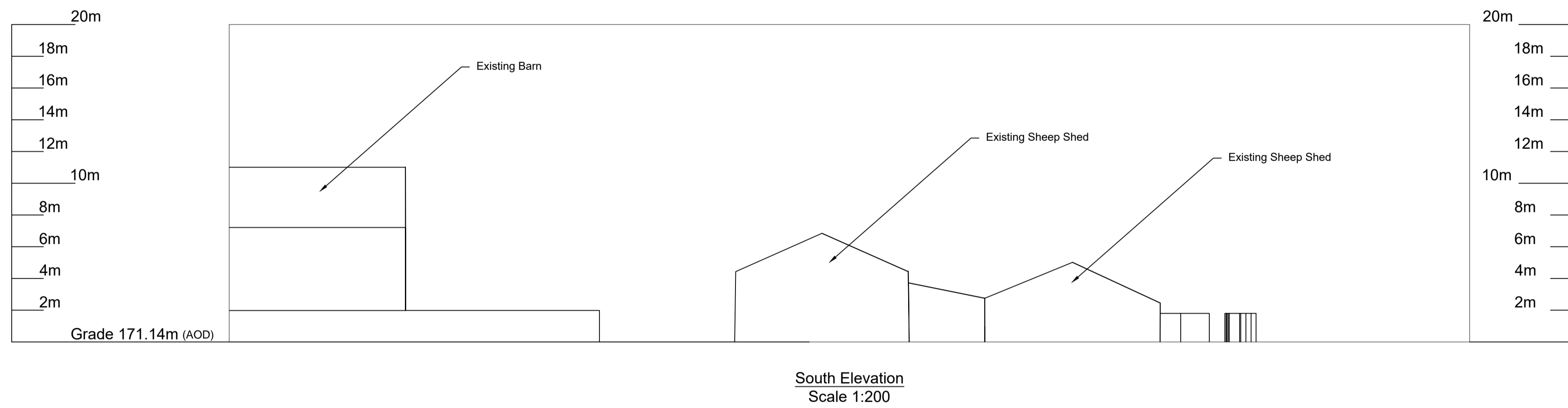
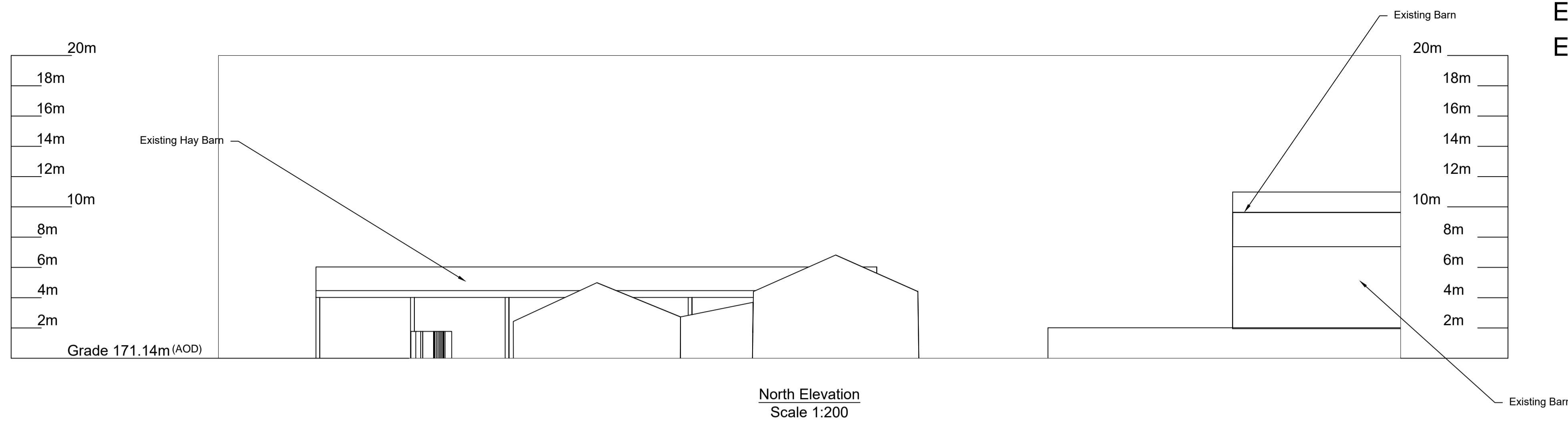

| Date | Rev | Description | Drn | Chk | App |
|----------|-----|---------------------|-----|-----|-----|
| 01/12/23 | A1 | Issued for Planning | BL | JOR | JOR |

| | | |
|---|--|------------------------------|
| www.stopford.co.uk Mere Hall Farm Business Centre, Bucklow Hill Lane, Mere, Knutsford, WA16 6LE Telephone +44 (0)1565 758 764 | Client Approval | Name |
| | | Title |
| | | Date |
| | | Scale 1:200 @ A1 |
| Client | The James Hutton Institute | Project No. |
| Plant | HydroGlen | 6721 |
| Location | Laurencekirk, Aberdeenshire | |
| Title | Existing Site Elevations Figure 4.9 | Drawing No. D6721-PM-0009 |

This drawing remains the sole property of Stopford Limited and must not be passed or reproduced in part or in whole to any third party without written consent of Stopford Limited.

A1 SHEET SIZE: 841x594mm