

Proposed Finishes
 Roof slate grey
 Light facing brick walls
 Dove/ anthracite grey fenestration
 All to be conditional to approval

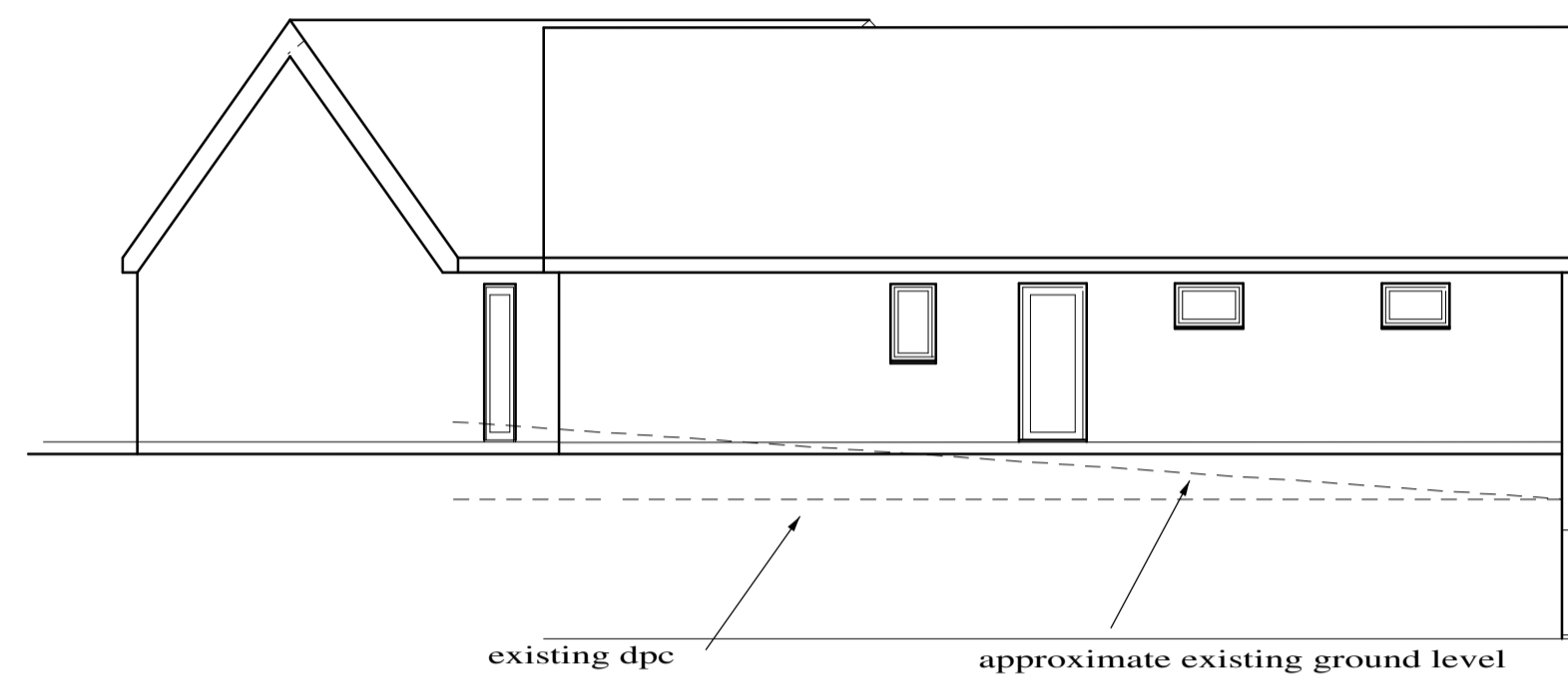

Proposed West Elevation

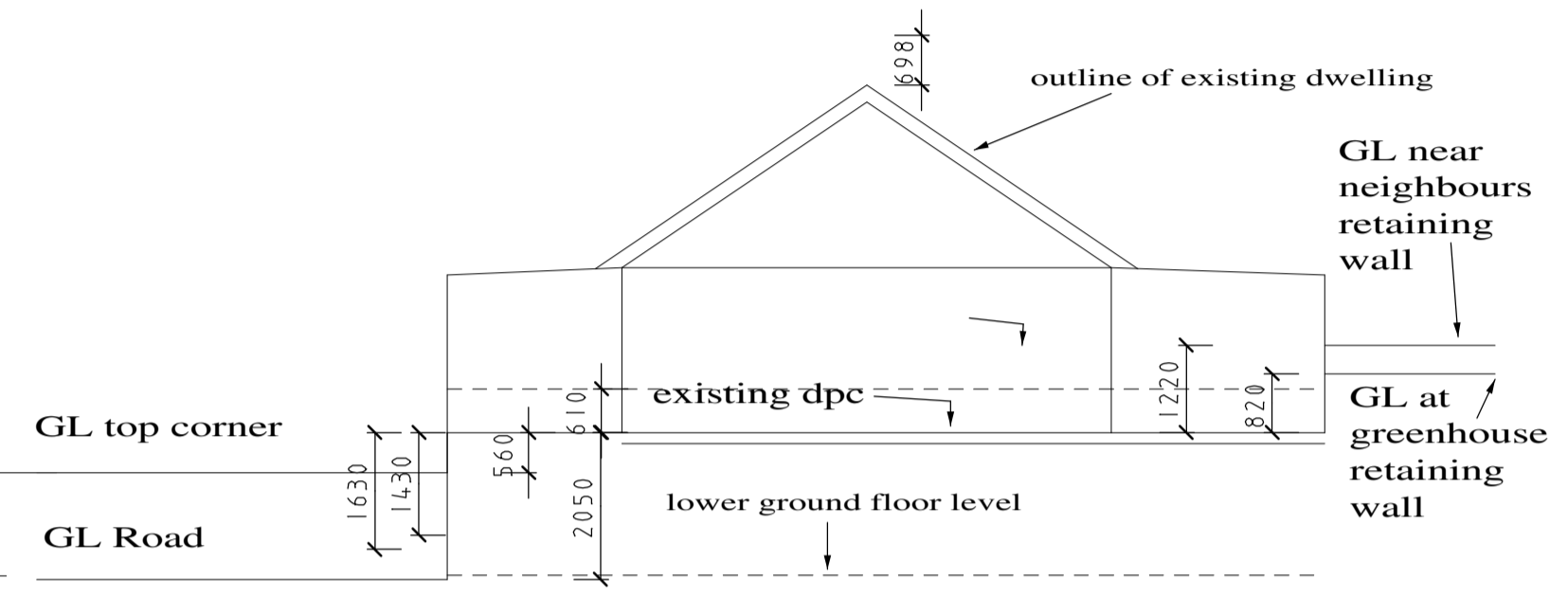

section showing levels across site

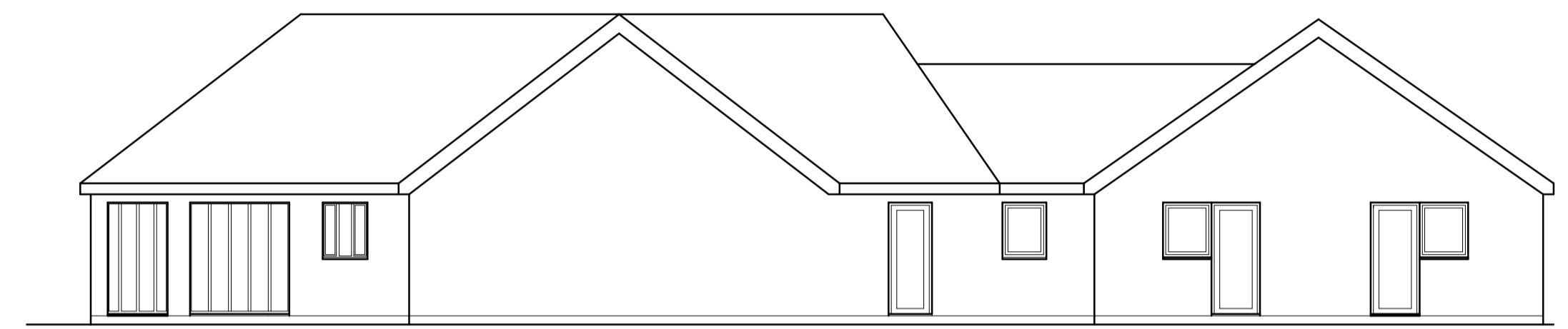

Proposed North

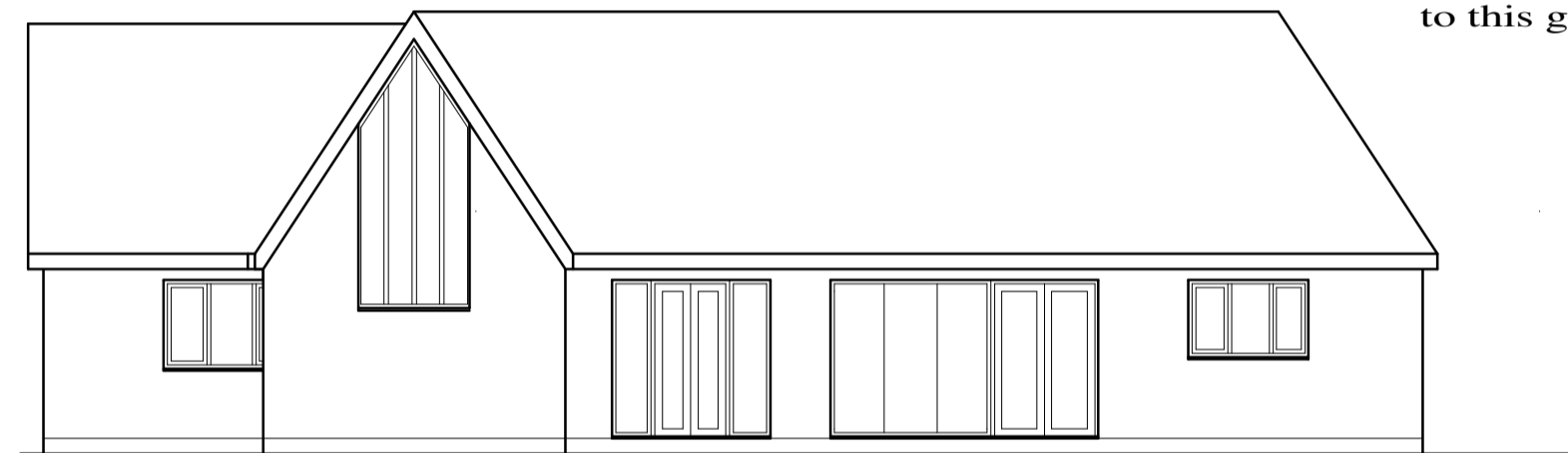

Proposed East (Facing Tunstead Road)

Proposed vertical panel
 with garage door in similar
 materials to give vertical emphasis
 to this gable

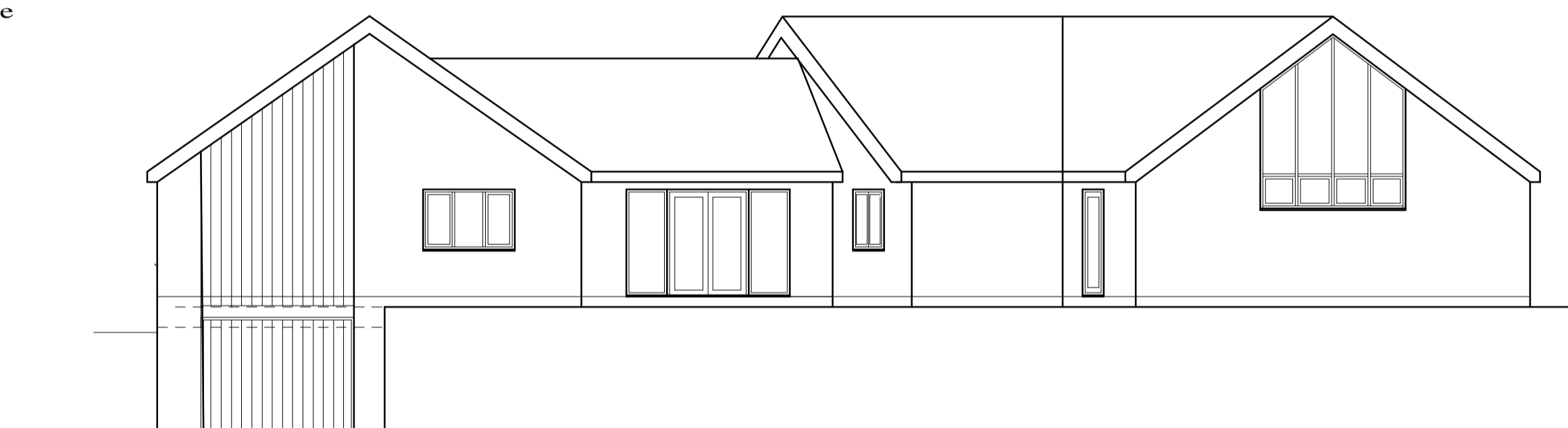

Proposed South