

### Proposed Front Elevation

-All Velux roof windows (V) to the front slope to protrude no more than 150mm from Roof plane;  
-Roof tiles matching the existing.

Chimney stack to be fully removed.  
Work subject to party wall process

Integrated solar panel (SP) set into tiled roof

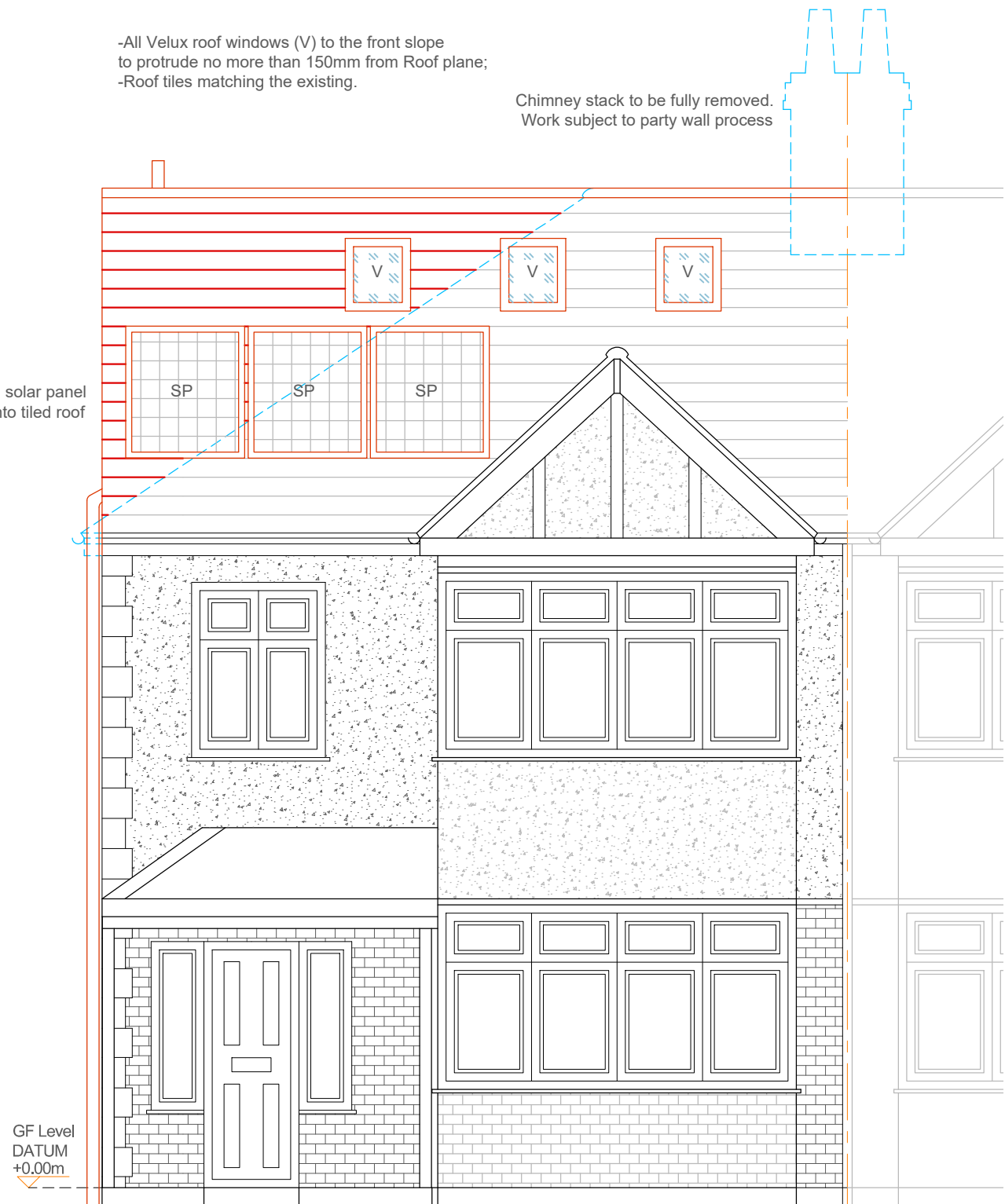

### Proposed Rear Elevation

-All finishes to match existing;  
-Gable to be built up to match existing;  
-Flat roof over proposed dormer;  
-Hanging tiles to dormer face and cheeks;  
-Roof tiles matching the existing.

Chimney stack to be fully removed.  
Work subject to party wall process

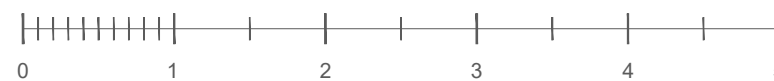

| REV. | DATE       | DESCRIPTION   |
|------|------------|---|
| A    | 08.09.2023 | Proposed drawings                                       |
| B    | 19.12.2023 | Proposed drawings following call with client 19.12.2023 |
| C    | 16.01.2024 | Proposed drawings following client email 12.01.2024     |