

Proposed Side Elevation

- Side window to be level 3 obscured glazing and non opening up to 1.7m from floor level;
- All finishes to match existing;
- Gable to be built up to match existing;
- Flat roof over proposed dormer.
- Hanging tiles to dormer face and cheeks.

Chimney stack to be fully removed.
Work subject to party wall process

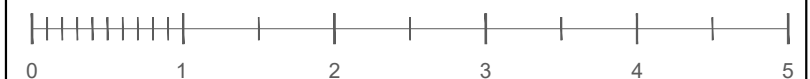
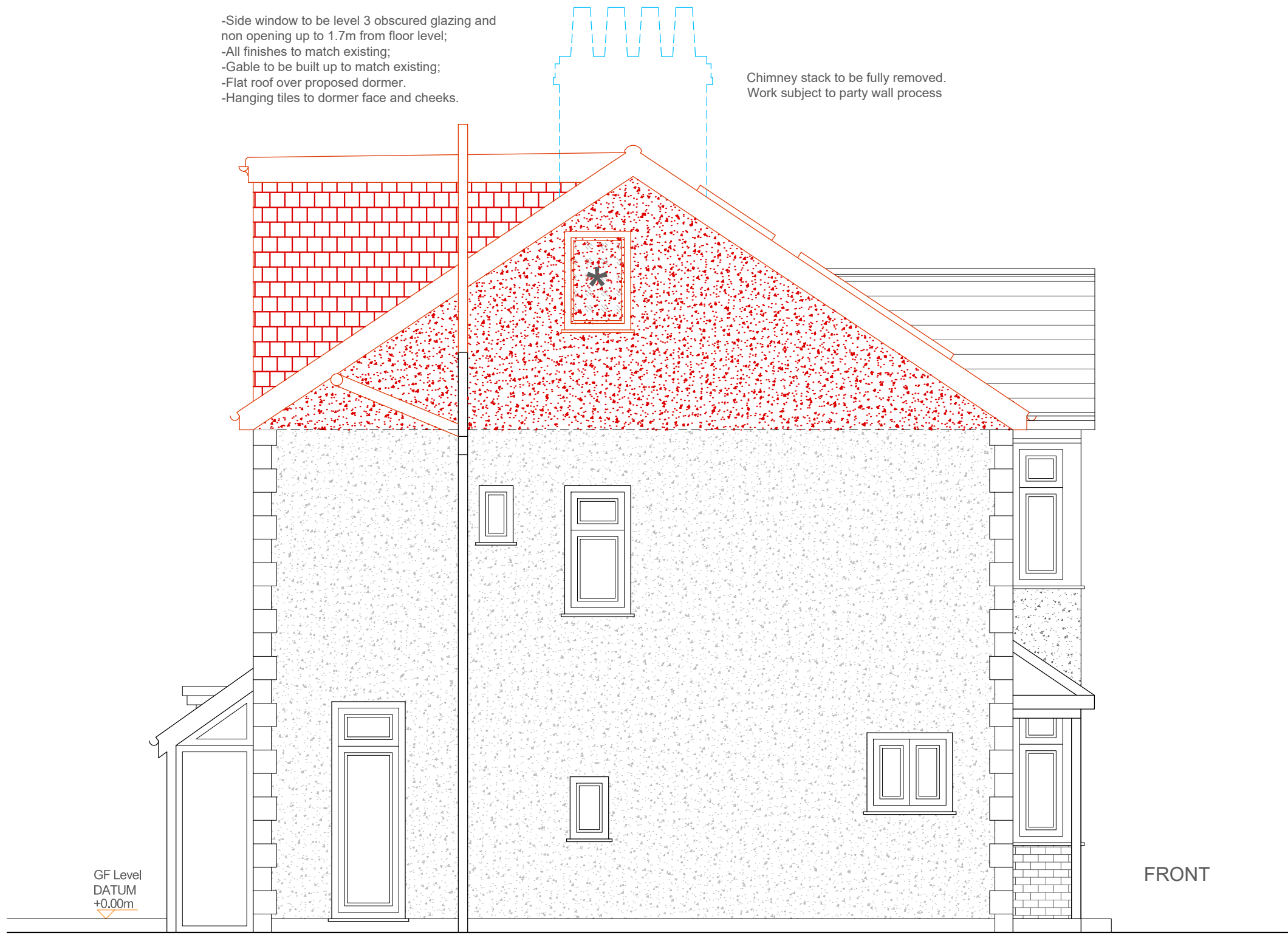

REV.	DATE	DESCRIPTION
A	08.09.2023	Proposed drawings
B	19.12.2023	Proposed drawings following call with client 19.12.2023