

This drawing is solely for the purposes of obtaining planning/building warrant approval. The drawing may be suitable for constructional purposes but it may be necessary to augment and/or amend this information for this purpose. No liability will be accepted for any omission on this drawing should the drawing be used for constructional purposes.

This drawing, its contents and all information contained therein is protected by copyright. This drawing is for preliminary or planning purposes only unless specifically noted otherwise below, and does not constitute a construction issue drawing.

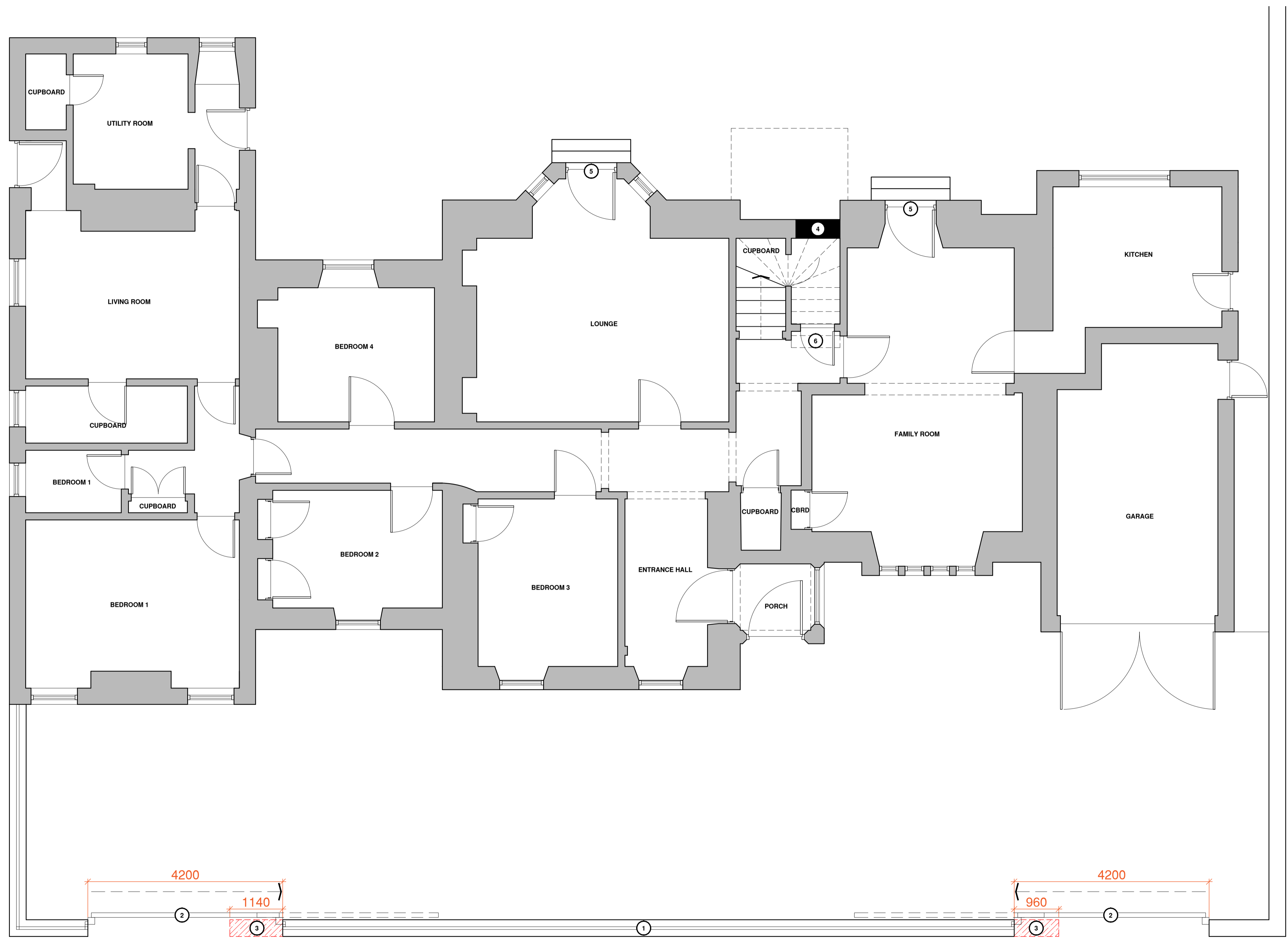

| KEY: | |
|------|---|
| ① | Previously removed railings to be fixed to existing masonry wall, railings to be 700mm high and painted black. |
| ② | electrically operated cantilever sliding gates to be installed across either opening and connected to new railings, gate to be same style and height as railings. |
| ③ | entrance openings to site are to be extended by approximately 1000mm, existing wall after removal of excess stone is to be power washed and made good. |
| ④ | existing door opening to be filled in carefully and walls made good, external stone leaf to match existing. |
| ⑤ | cill and wall below to ground floor level to be carefully removed, existing window frame to be carefully removed and opening to be converted into a doorway, stone stairs to be installed up to ground floor level. |
| ⑥ | existing door to be carefully removed and rehung as shown. |

GROUND FLOOR PLAN AS PROPOSED
SCALE 1:50

23.253.02(003)A

Thomson Hunter Associates
 post@thomsonhunter.co.uk | 01563 524171
 Alterations to Dwelling
 36 South Beach, Troon, KA10 6EF
 Andy Kerr
 Ground Floor Plan as Proposed
 drawn: CL | checked: KR
 scale: 1:50 @ A1 | date: 02.02.24
23.253.02(003)A