

This drawing has been produced for sole use by named client for works at the named address only. Lucy Jayne Design retain all copyright. Not for construction. All dimensions to be checked on site.

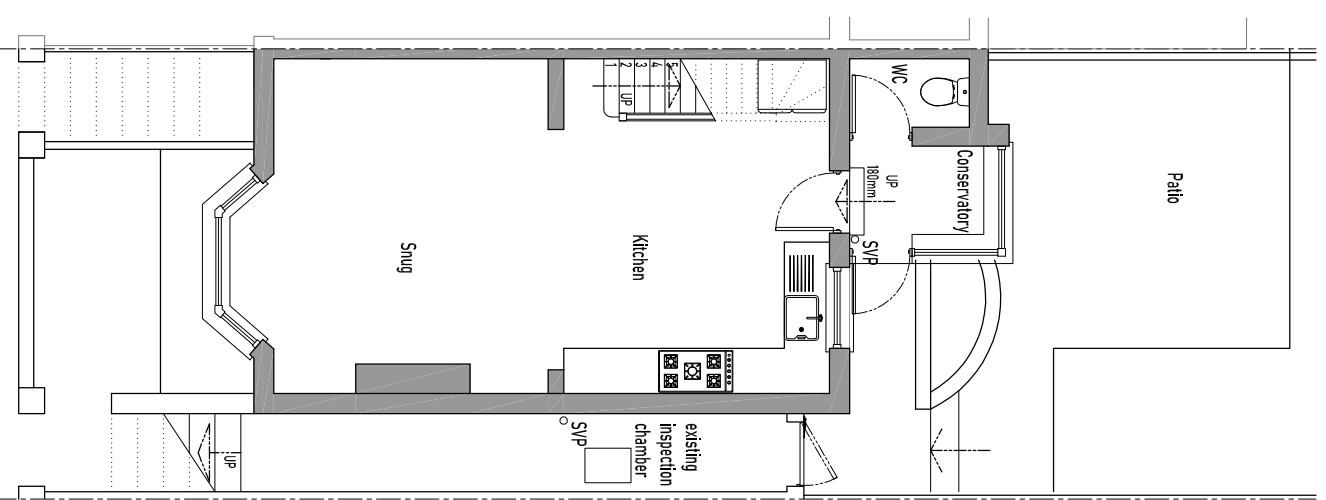

Existing Lower Ground Floor Plan
(Garden Level)
Scale 1:100

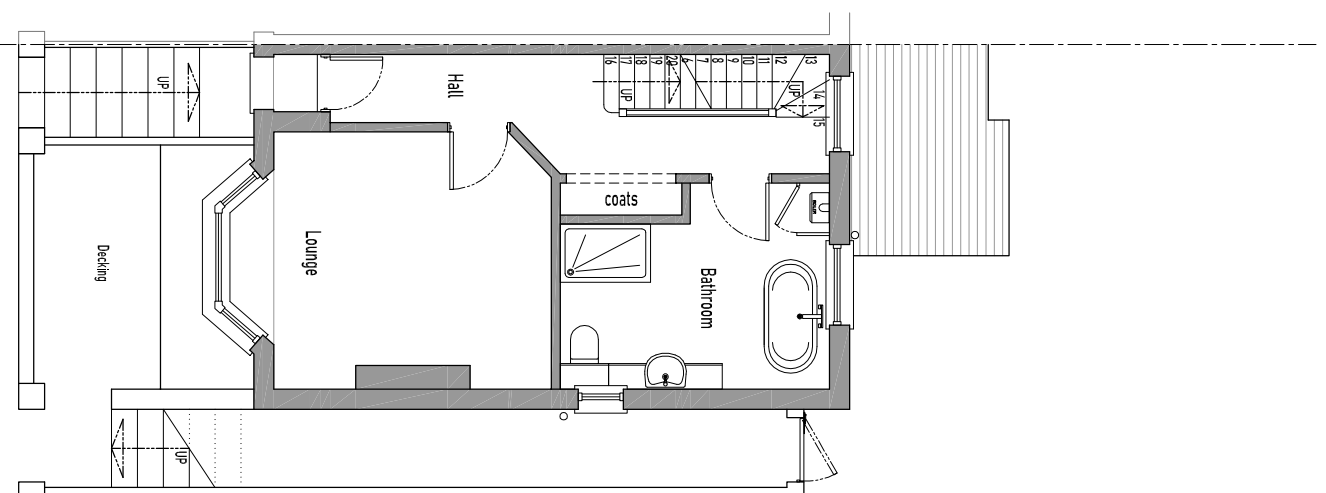

Existing Upper Ground Floor Plan
(Street Level)
Scale 1:100

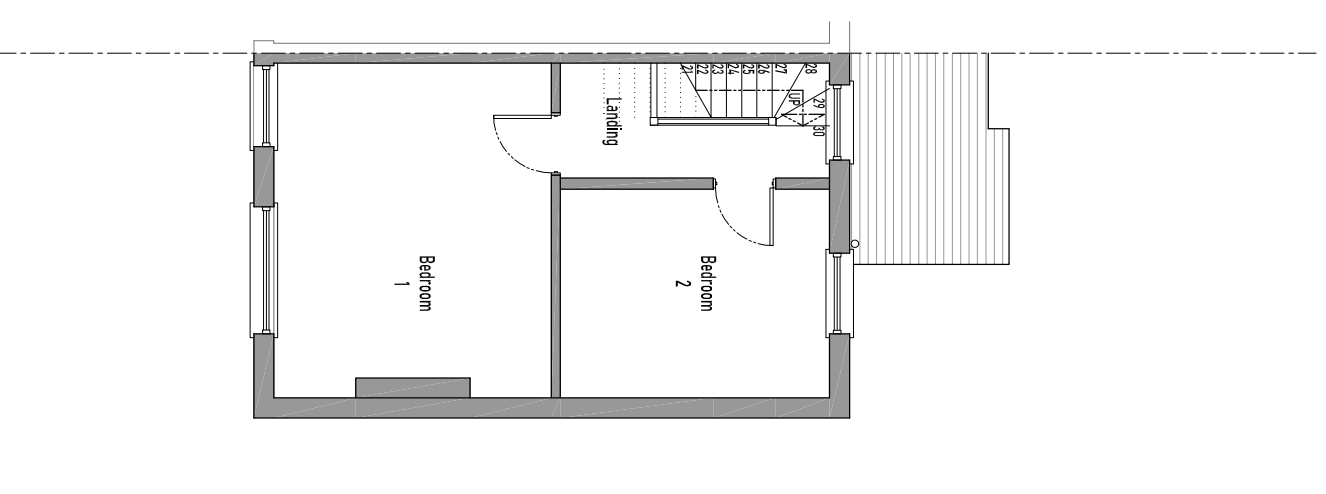

Existing First Floor Plan
Scale 1:100

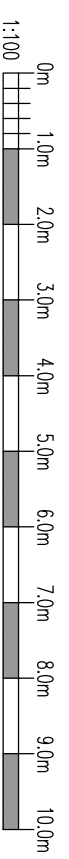

C	Client approval - PD application	16.02.24
A	Initial client issue	07.02.24
Rev:	Description:	Date:
Date:	31/01/24	Scale @A3: As Shown

Project:
Mr & Mrs Milton
71 Holmewood Road
Tunbridge Wells
Kent
TN4 9HD

Title:
Loft Conversion
EXISTING
Plans
- Permitted Development 2 of 6 -

Drawing No:	Revision:
LJD-112-24-PD002	C