

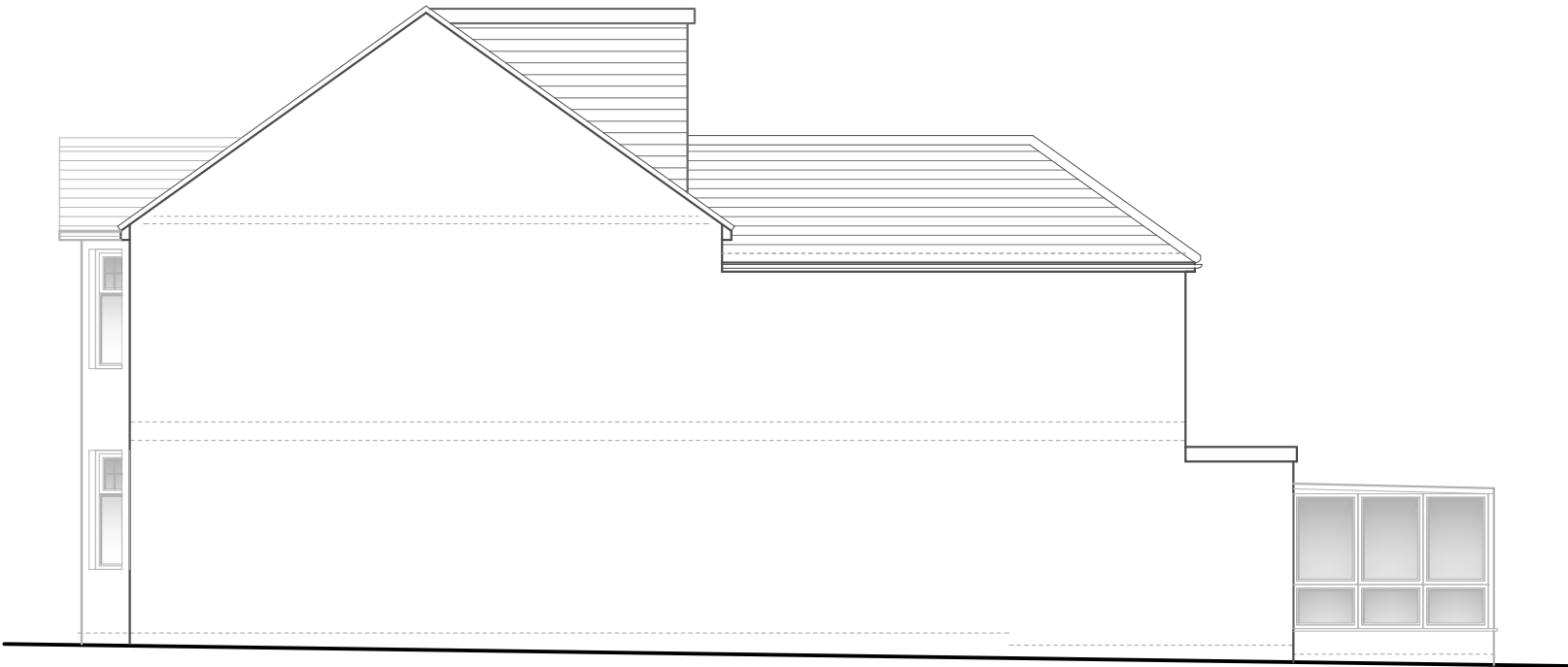

**Rear Elevation**  
Scale 1:100



**Side Elevation**  
Scale 1:100

- The materials used in any exterior work shall be of a similar appearance to those used in the construction of the exterior of the existing dwellinghouse
- other than in the case of a hip-to-gable enlargement or an enlargement which joins the original roof to the roof of a rear or side extension –
  - the eaves of the original roof are maintained or reinstated; and
  - the edge of the enlargement closest to the eaves of the original roof shall, so far as practicable, be not less than 0.2 metres from the eaves, measured along the roof slope from the outside edge of the eaves;
- Volume Increase Calculation:  
Dormer Width: 6.25  
Dormer Height: 2.5  
Dormer Depth: 3.6  
 $(3.6 \times 2.5 / 2) \times 6.25 = 28.125m^3$

**Notes**

- Any discrepancy between drawings and specification to be referred to the Surveyors.
- Scaled Dimensions should not be used.
- All drawings are to be read in conjunction with the Engineer's details & any anomalies are to be reported to the Contract Administrator.

**Client**  
Mr W Norris

**Address**  
100 Oxhey Ave  
Walford  
WD19 4HA

**Project**  
Internal Alterations

**Drawing**  
Proposed Elevations

**Drawn By** SE      **Drawn Date** Oct23

**Scale**  
As Noted (A3)

Rev	Amendments	Date

**Drawing No.** 20230922-P03      **Revision** A

