

DISCLAIMER NOTES

DO NOT SCALE THIS DOCUMENT - USE FIGURED DIMENSIONS ONLY.

ALL DIMENSIONS MUST BE CHECKED ON SITE PRIOR TO COMMENCEMENT OF ANY RELATED WORKS.

THIS DOCUMENT IS COPYRIGHT OF THE ORIGINATOR, IT MUST NOT BE ALTERED, REPRODUCED OR DISTRIBUTED WITHOUT PRIOR CONSENT.

THIS DOCUMENT MUST BE READ IN CONJUNCTION WITH ALL SUPPORTING DOCUMENTS PRODUCED BY THE ORIGINATOR AND OTHER PROJECT DISCIPLINES.

OS MAPPING OBTAINED FROM PROMAP LICENCE No. 1000022432
REPRODUCED BY BERRYS UNDER OS LICENCE No. 100003668

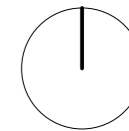

RIBA 
Chartered Practice

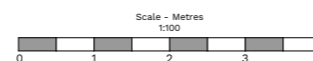
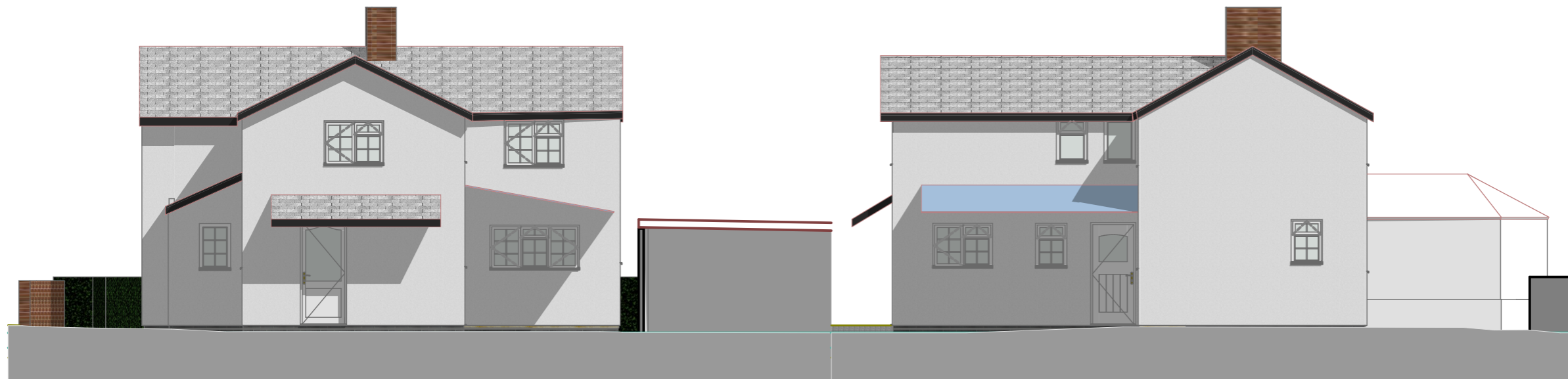

REV	DESCRIPTION	DATE	BY	CHKD
A	MISSING CHIMNEY ADDED.	16.02.24	RC	ABr

ORIGINATING OFFICE

BEECH HOUSE
SHREWSBURY BUSINESS PARK
SHREWSBURY
SHROPSHIRE
SY2 6FG

01743 27687
shrewsbury@berrys.uk.com
www.berrys.uk.com

BERRYS

STATUS:	PLANNING		
CLIENT:	Mrs. M. Quigley		
PROJECT:	Extension and alterations to Old School House, Holyhead Road, Bicton, Shrewsbury, SY3 8EQ.		
DRAWING:	Existing Elevations		
SCALE @ A3:	AUTHOR:	CHKD BY:	DATE:
1:100			05.08.2022
DRAWING No:	REVISION:		
SA44442-BRY-XX-EL- A- 0103	A		