

PROPOSED ELEVATIONS 1/100 (A1)

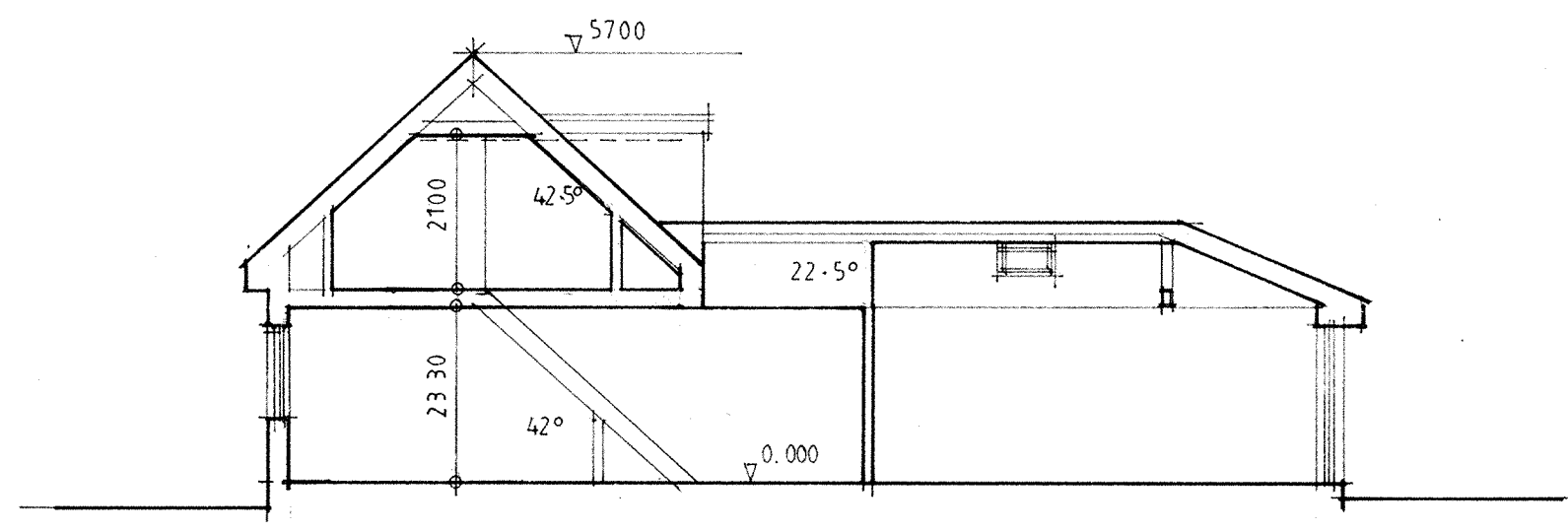

SECTION THRO' 1/100 (A1) B-B

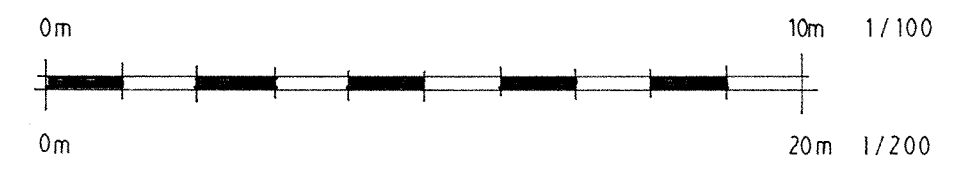
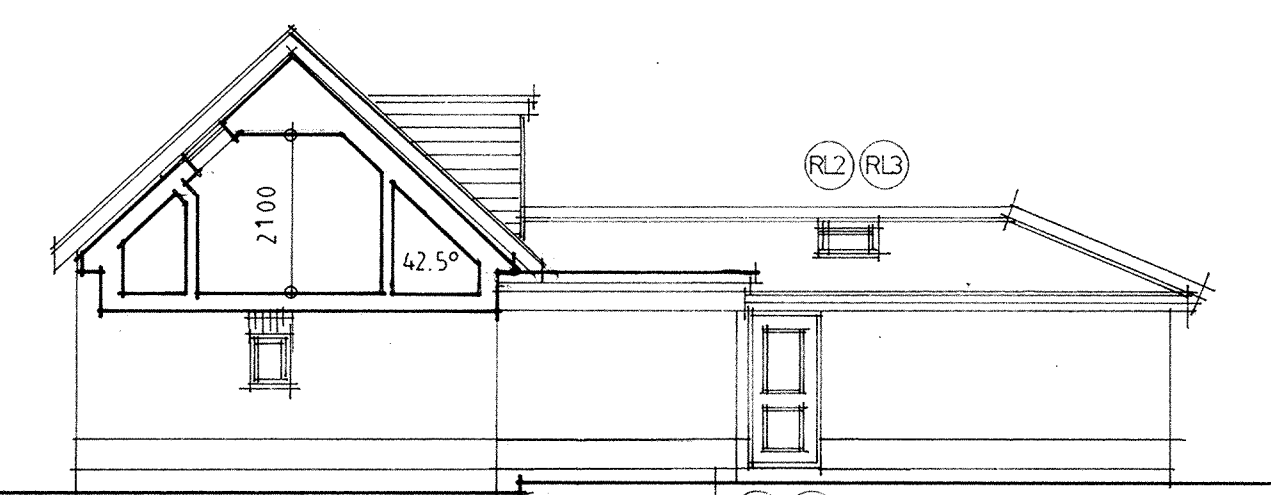

SECTION A-A (C-C HANDED) 1/100 (A1)

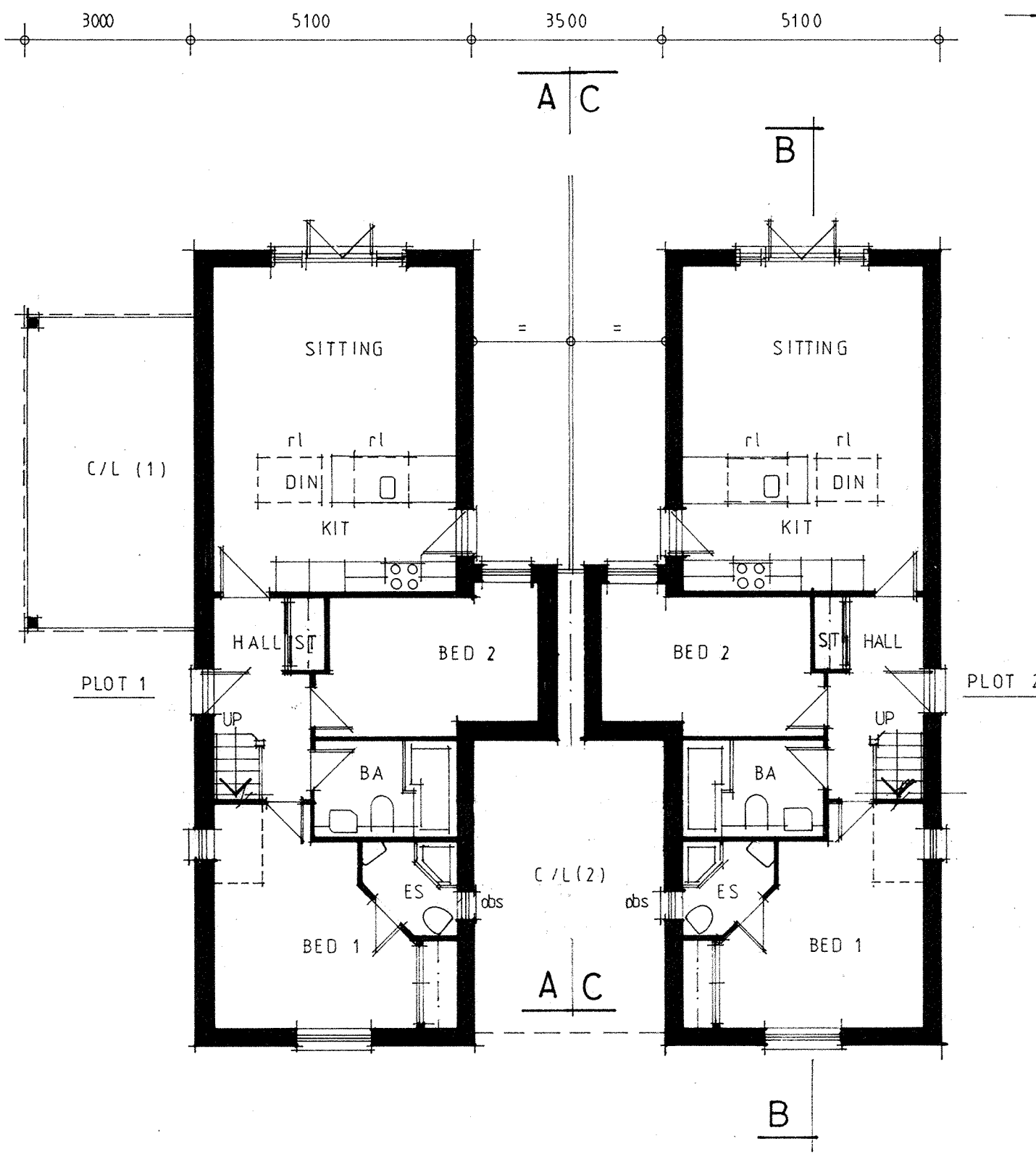

GROUND FLOOR PLAN 1/100 (A1)

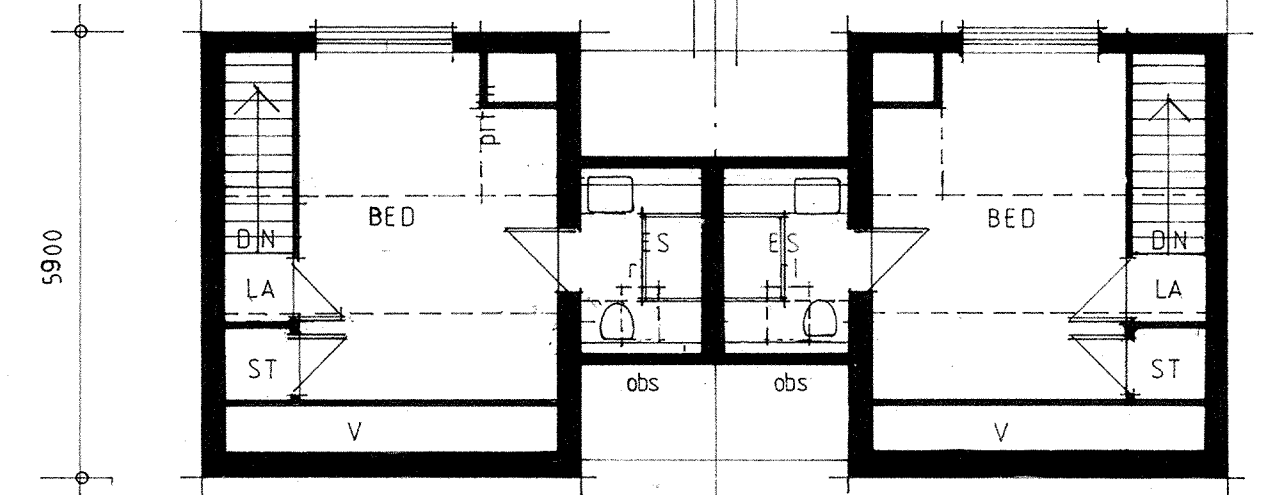

FIRST FLOOR PLAN 1/100 (A1)

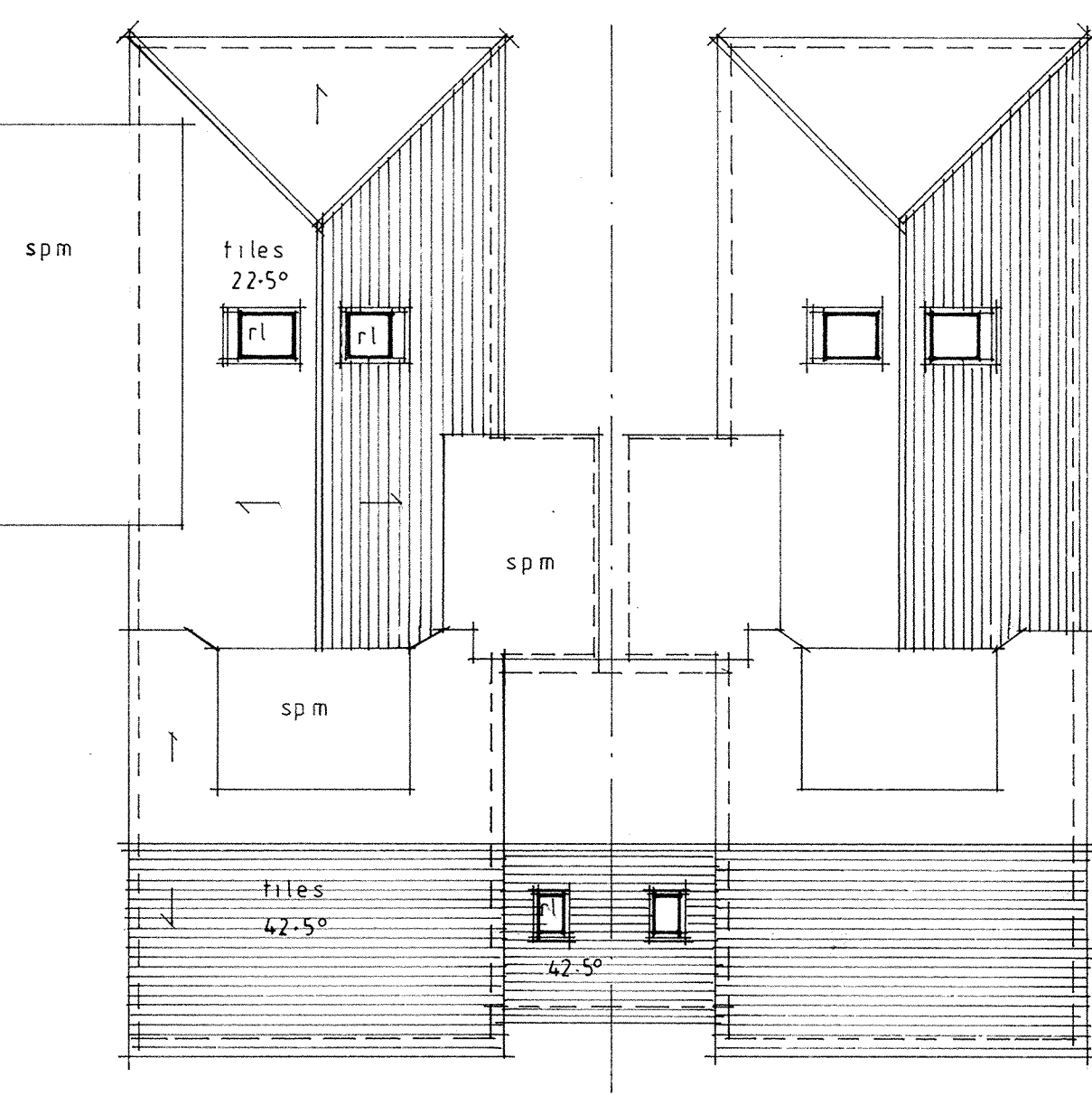

PROPOSED ROOF PLAN 1/100

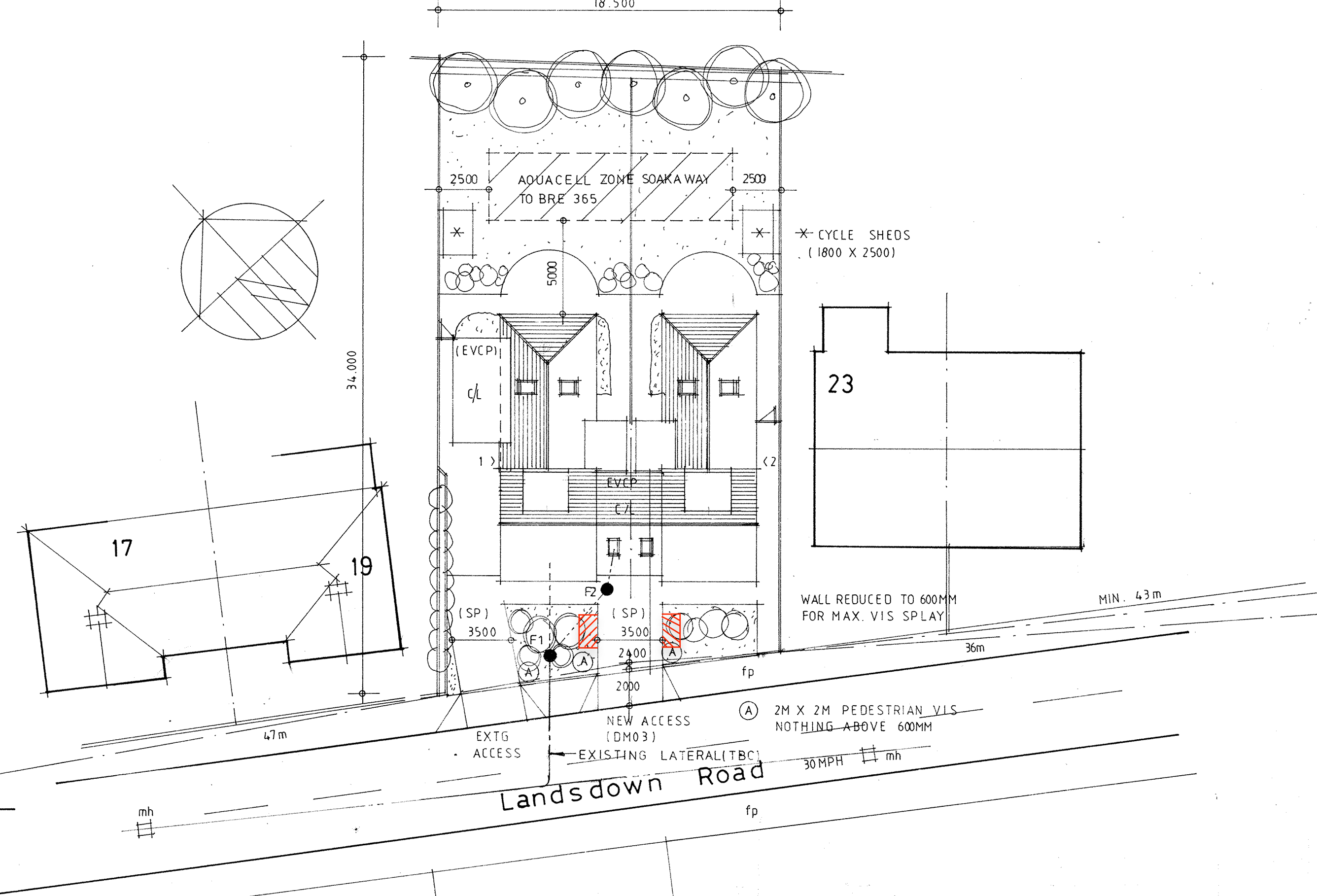

PROPOSED SITE PLAN 1/200 (A1)

THIS DRAWING TO BE READ IN STRICT ACCORDANCE WITH ALL RELEVANT DRAWINGS, DETAILS, BUILDING REGULATIONS NOTES SPECIALIST DETAILS/ DESIGN, STRUCTURAL ENGINEER'S CALCS/ DESIGN & DETAILED SPECIFICATION. ANY VARIATIONS TO APPROVED DRAWINGS AND / OR DETAILS TO BE APPROVED *PRIOR* TO INCORPORATION INTO WORKS. OMISSIONS/ DISCREPANCIES TO BE REPORTED IMMEDIATELY. IF IN DOUBT.....ASK.

A-regis. issue-01/24

<p><b>dean jay pearce</b>          architectural design &amp; planning ltd          2 / 3 Milestone, Hall Street, Long Melford          Sudbury, Suffolk, CO10 9HZ          T: 01787-378797 E: dean.pearce@live.co.uk</p>		
<p><b>Project:</b>          Proposed erection of 2no. dwellings and associated cart-          lodges (utilising existing vehicular access and 1no. new          vehicular access) following demolition of existing dwelling          and outbuilding.</p>		
<p><b>Site Address:</b>          21 Landsdown Road, Sudbury, Suffolk, CO10 2QG</p>		
<p><b>Applicant:</b>          D J Slater Ltd</p>		
<p><b>Drawing title:</b>          PROPOSED FLOOR PLANS, ELEVATIONS, SECTIONS,          ROOF PLAN AND SITE PLAN</p>		
<p>scales: 1:100, 200 (A1)          date: 08 / 2023          drawn:          checked:</p>	<p>drg no:  <b>23/51/03</b></p>	<p>rev:          A</p>
<p><small>Do not scale this drawing. Use figured dimensions only. Contractor to set out all of the works prior to commencement and report any omissions / discrepancies immediately. Scales shown on this drawing are at A1 sheet size.</small></p>		
<p><small>This drawing &amp; information are Copyright.</small></p>		