

Proposed West Elevation

Scale 1:100

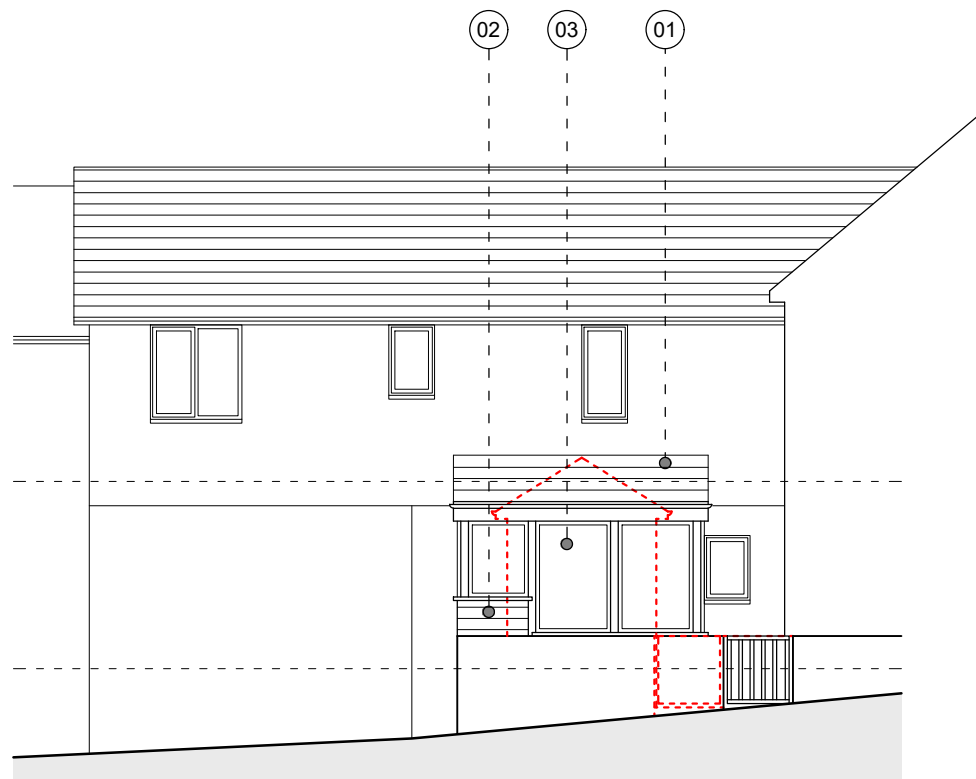

Proposed North Elevation

Scale 1:100

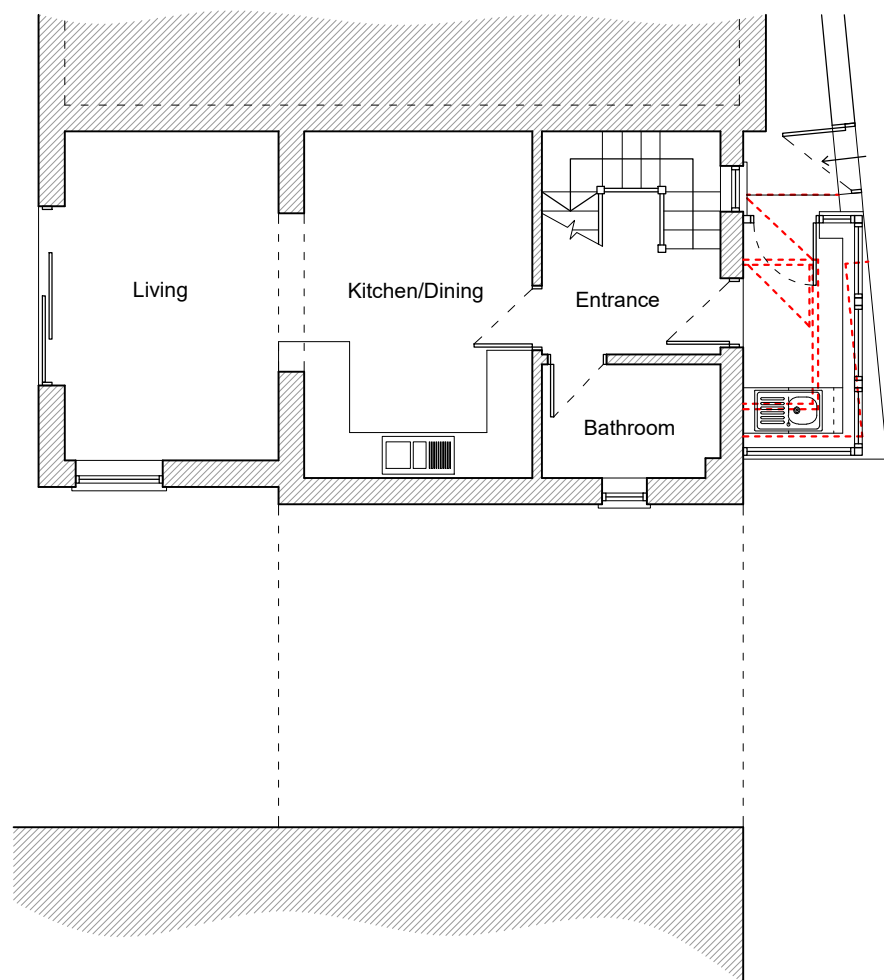

Proposed Ground Floor Plan

Scale 1:100

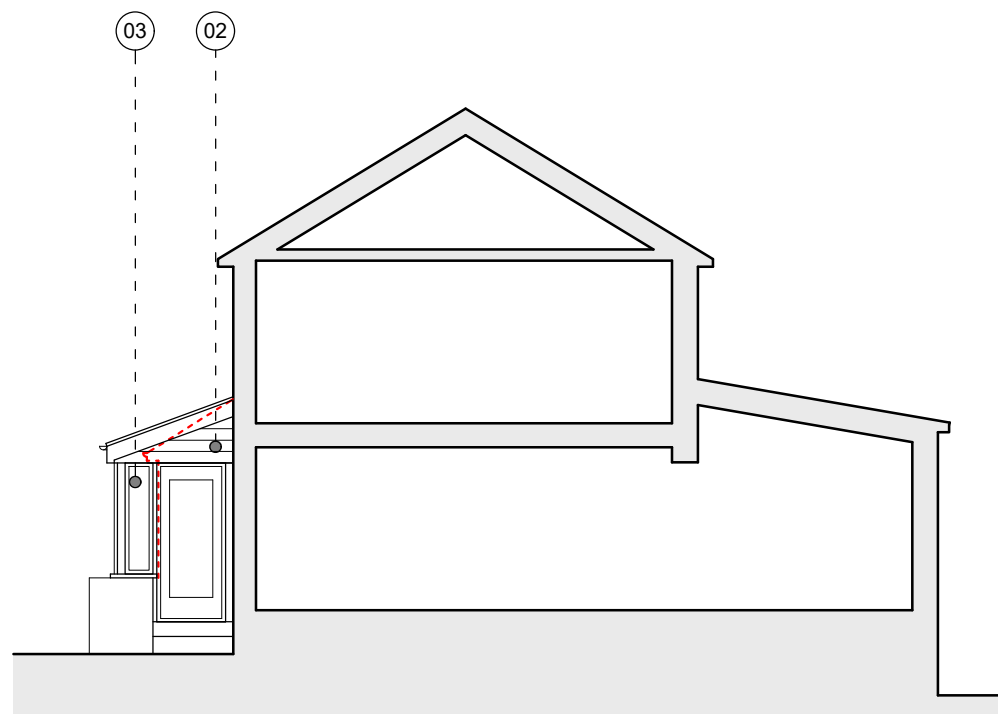
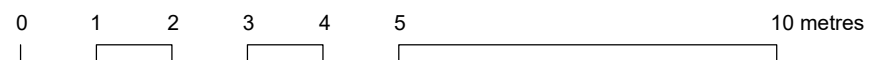



Proposed East Elevation

Scale 1:100



GENERAL NOTES:

- 1) Do not scale from this drawing except for planning purposes
- 2) All dimensions to be checked on site by the contractor
- 3) Report all omissions and/or errors to NDM Architects
- 4) All dimensions in millimetres unless otherwise stated
- 5) If in doubt contact administrator for clarification
- 6) All drawings are copyright of NDM Architects

LEGEND

-  Existing Walls
-  Proposed Walls
-  Proposed Demolitions

PROPOSED MATERIALS

-  Slate Tiles to Match Existing
-  Horizontal Timber Cladding
-  Polyester Powder Coated Aluminium Windows and Doors

REV	DATE	DESCRIPTION
-	-	-

JOB TITLE

Proposed Porch

3 Hill Court, Hillhead, Colyton, Devon, EX24 6NJ

DRAWING TITLE

Proposed Floor Plan and Elevations

First issued 26.01.24

Scale 1:100 @ A3

Job code 24-006

Status D

Drawing number P-200

Revision -

Drawn by: JH

Checked by: CB

