

Drg. No: DG23077-3-1

Notes:

1. COPYRIGHT OF THIS PLAN IS HELD BY DOUGLASS GEOMATICS LTD. NO RESPONSIBILITY IS TAKEN FOR AMMENDMENTS BY OTHERS. DO NOT SCALE FROM COPIES.
2. THE ORIGIN & ORIENTATION OF THE SURVEY GRID IS ARBITRARY.
3. LEVELS ARE RELATED TO SEE DG23077-1-1

Key to abreviations

- ⊕ Location Point
- FL = - xx.xx m approximate floor level
- US = - xx.xx m approximate underside
- H = - xx.xx m approximate head height
- C = -xx.xx m approximate cill height
- ToW = -xx.xx m approximate top of wall
- SL = -xx.xx m approximate spot level
- DH = -xx.xx m approximate door height

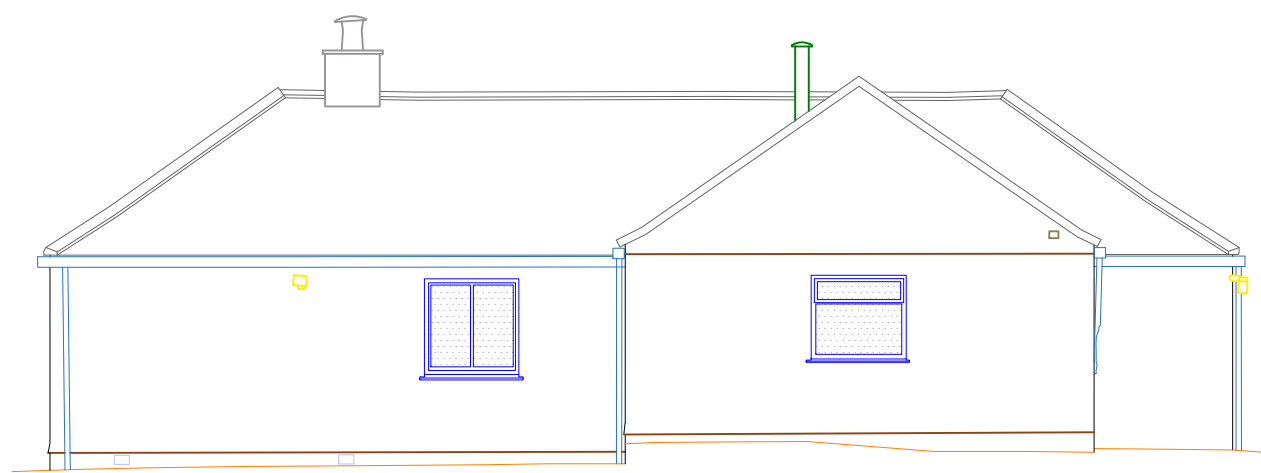

Datum: 85.00m
North Elevation

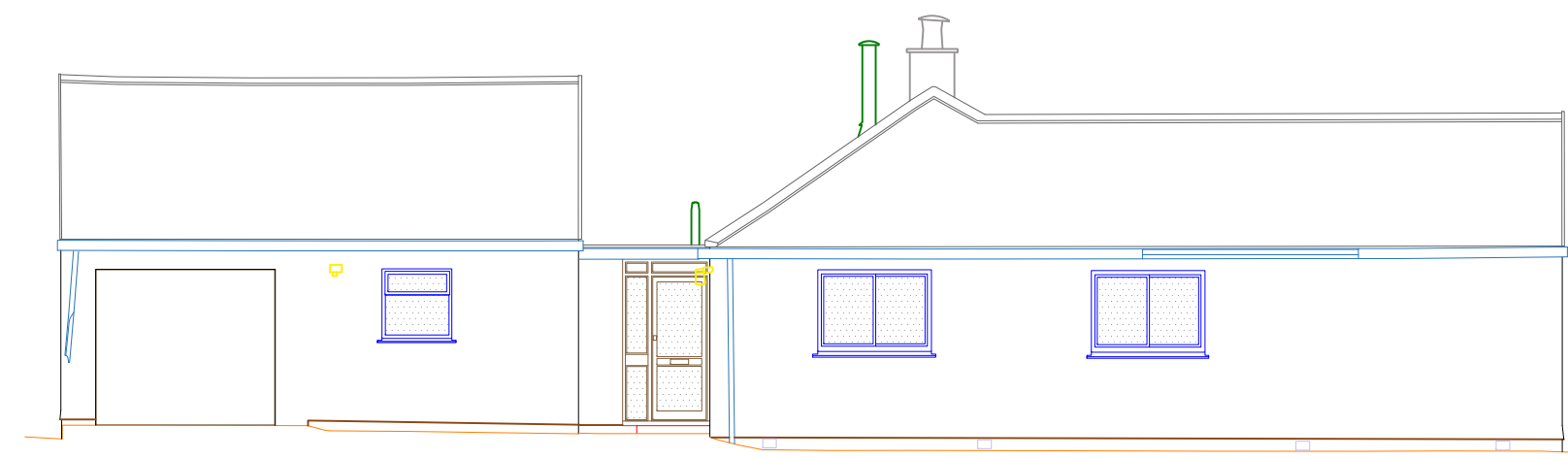

Datum: 85.00m
West Elevation

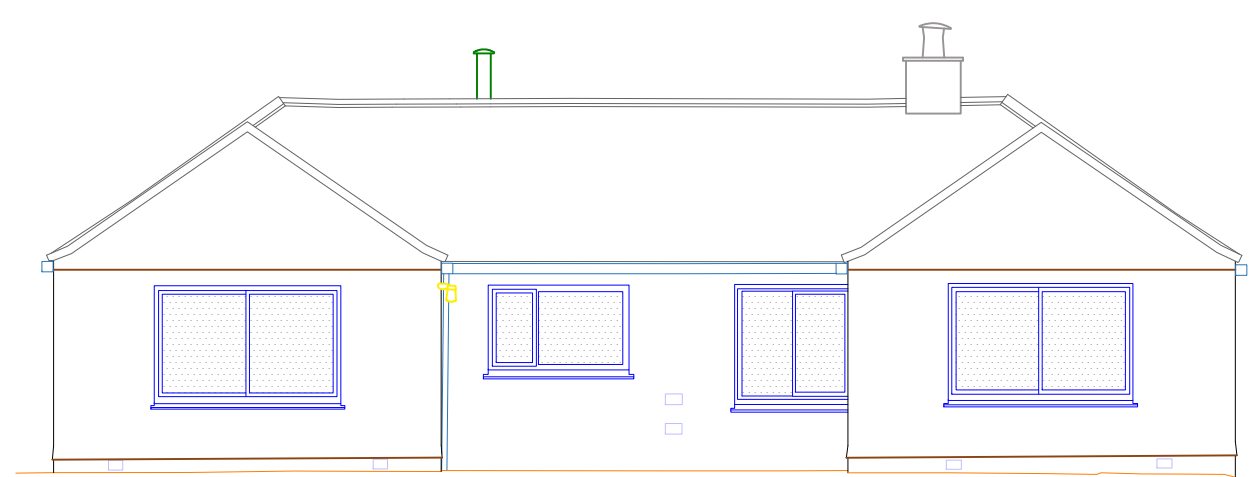

Datum: 85.00m
South Elevation

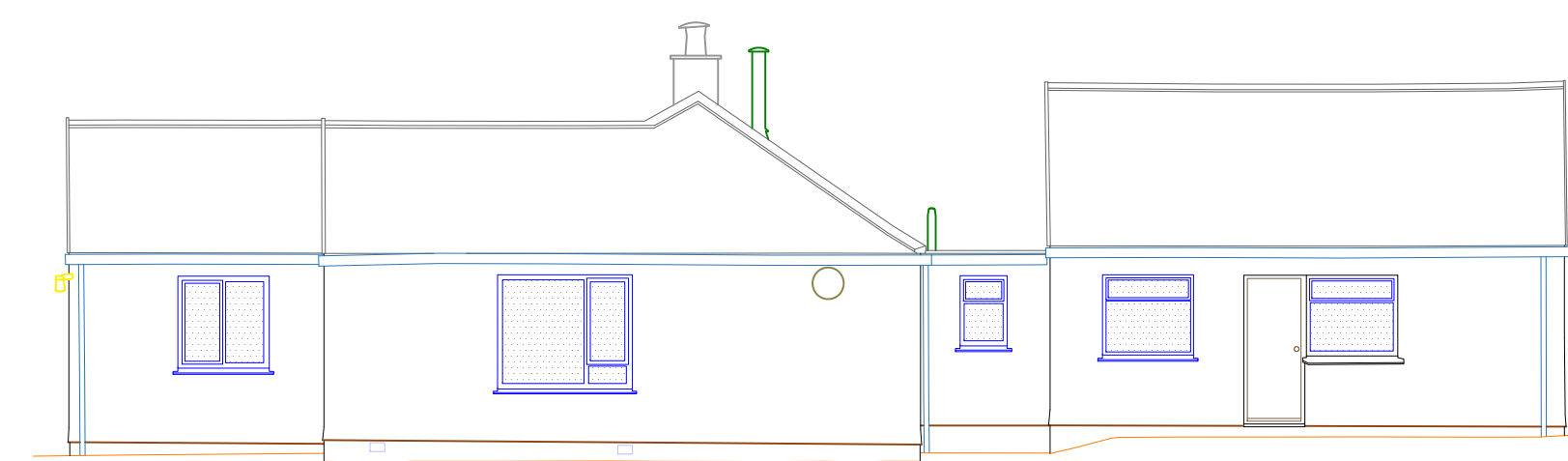

Datum: 85.00m
East Elevation

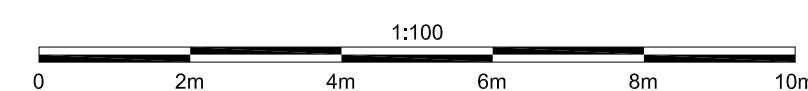

Amendments:

Rev	Date	Description
-----	------	-------------

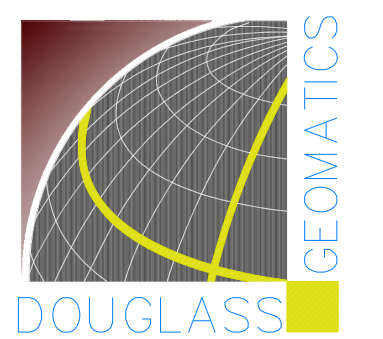

TREVEAN, ROSELAND CRESCENT,
TREGONY, TRURO,
CORNWALL, TR2 5SA
01872 530 777 & 07967 819 527
e-mail:
jon@douglassgeomatics.co.uk

Client:
Becky Orchard

Title / Location:
**Walmer, Trennison,
Portloe, Cornwall**

Description:
Existing Elevations

Scale: 1:100 @ A1

Drawn: EK Checked: JD

Date: 21.09.23

Drg. No: DG23077-3-1