

south = 1:50

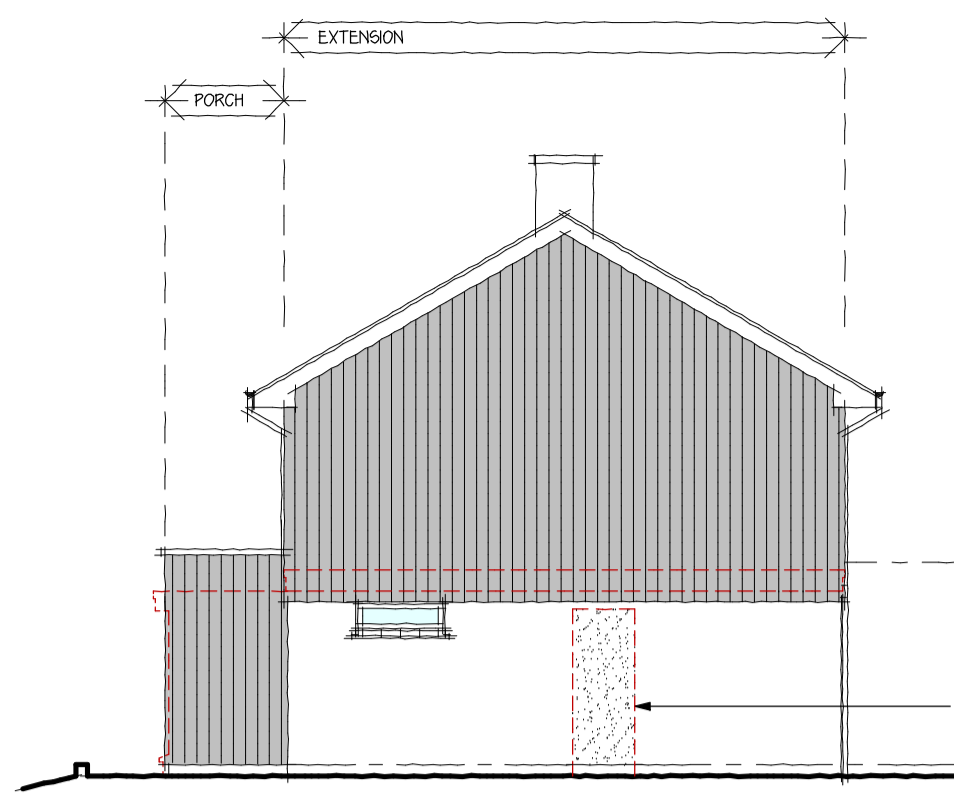

east = 1:50

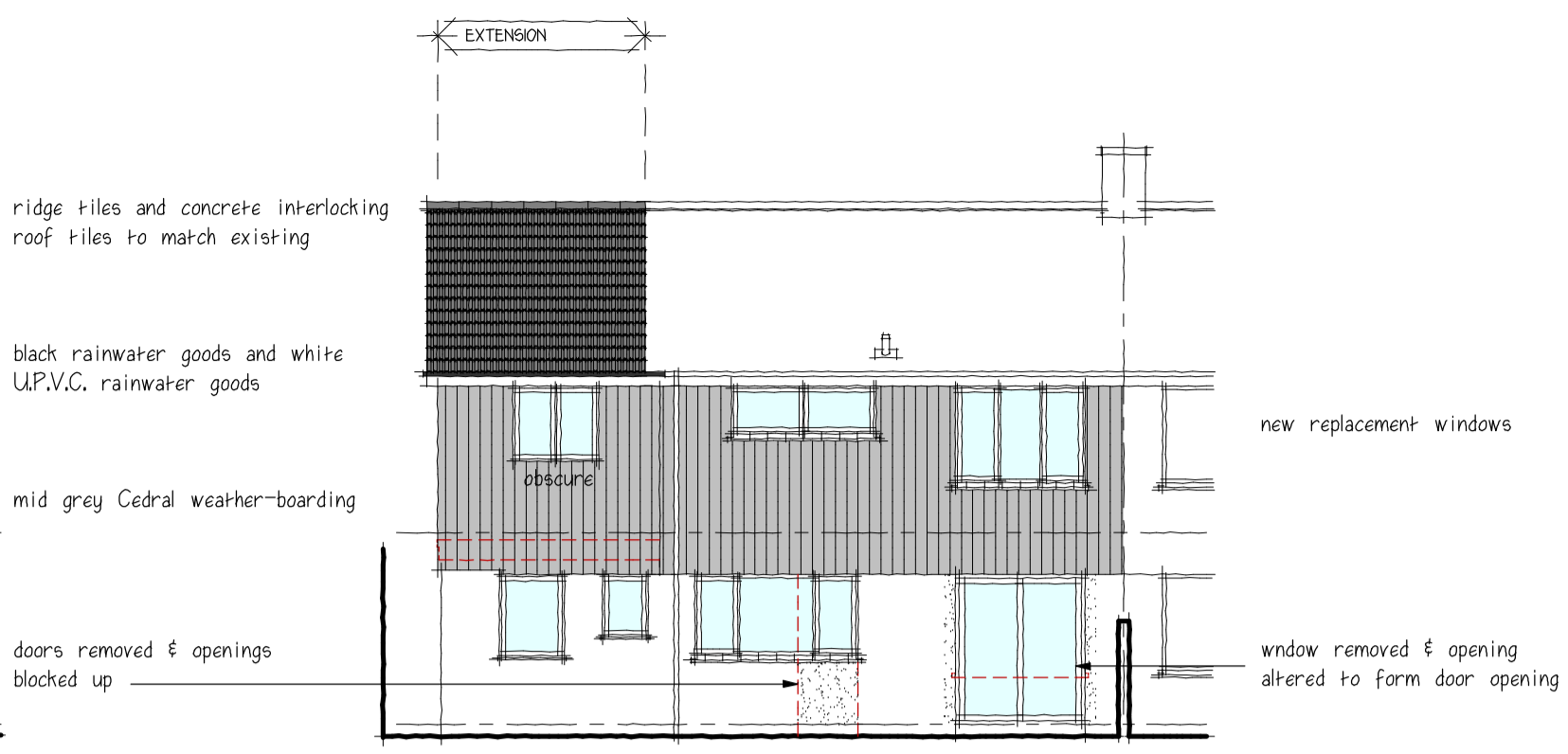

north = 1:50

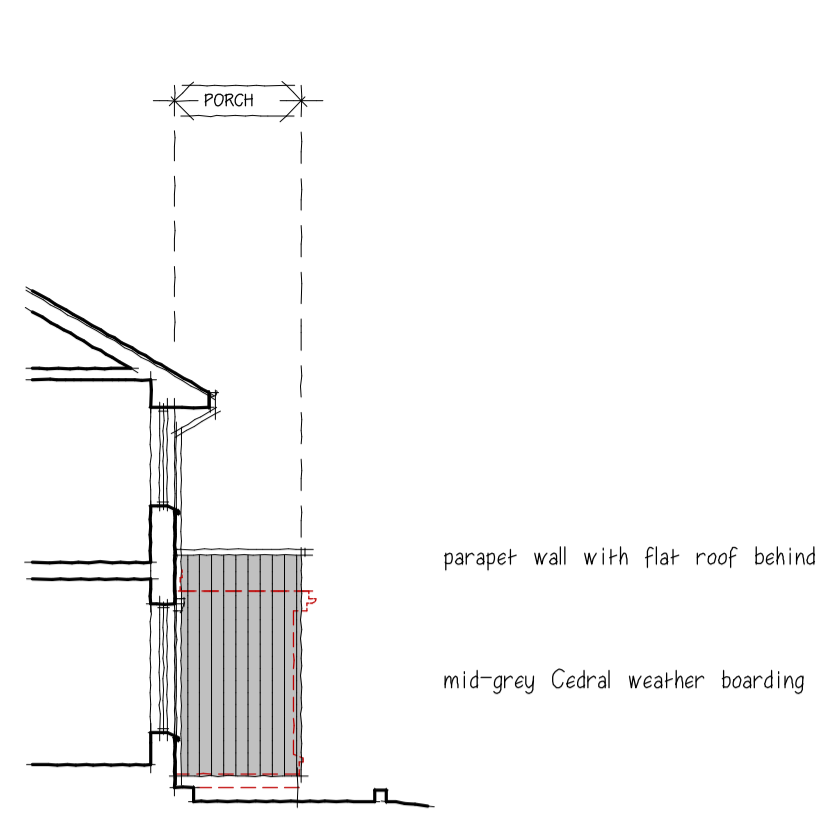

west = 1:50



Location plan = 1:250



Block plan = 1:500

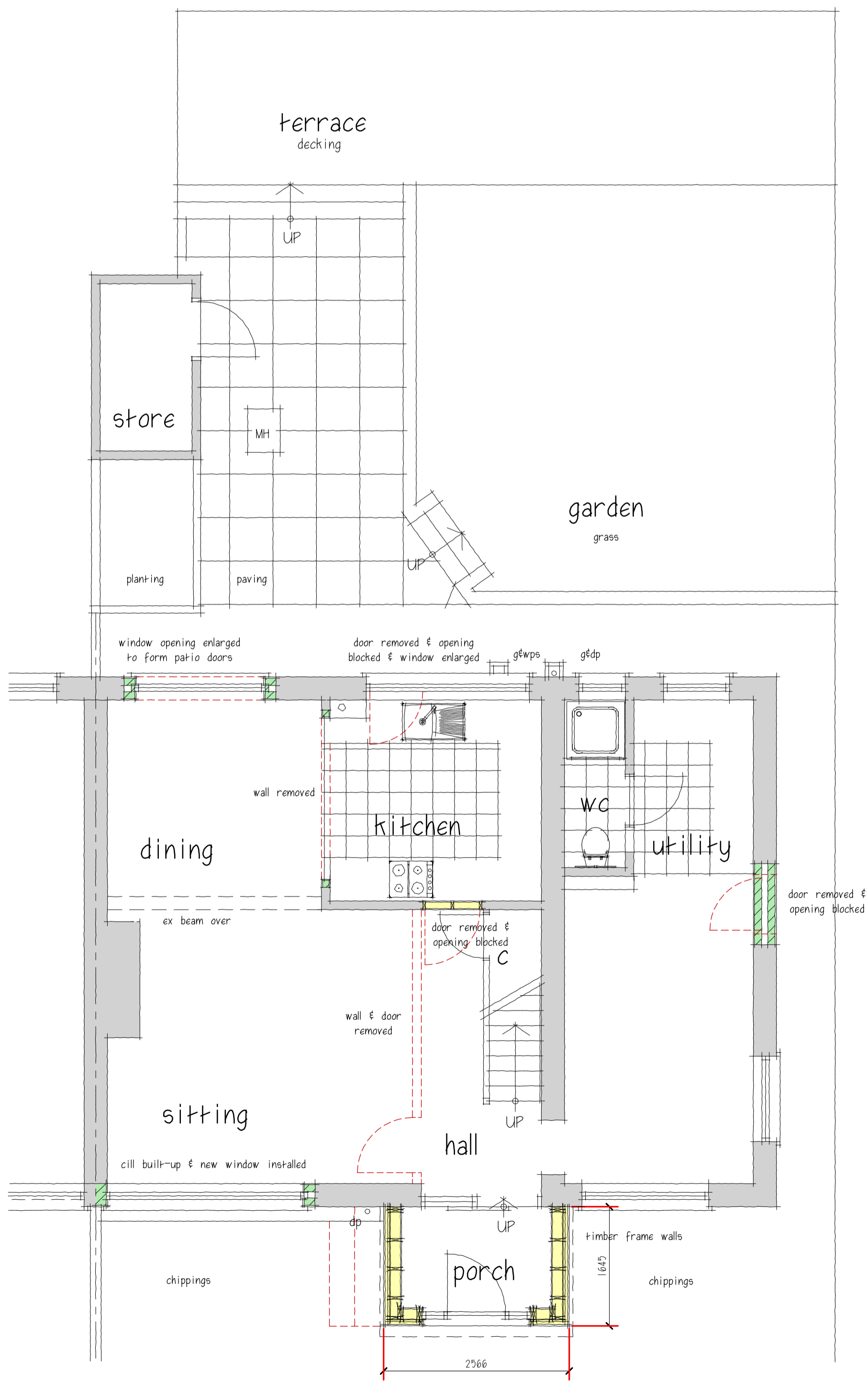

ground floor = 1:50

existing site area = 258m²
 existing floor area = 102.5m²
 proposed floor area = 120.8m²
 increase in floor area = 18.3m²

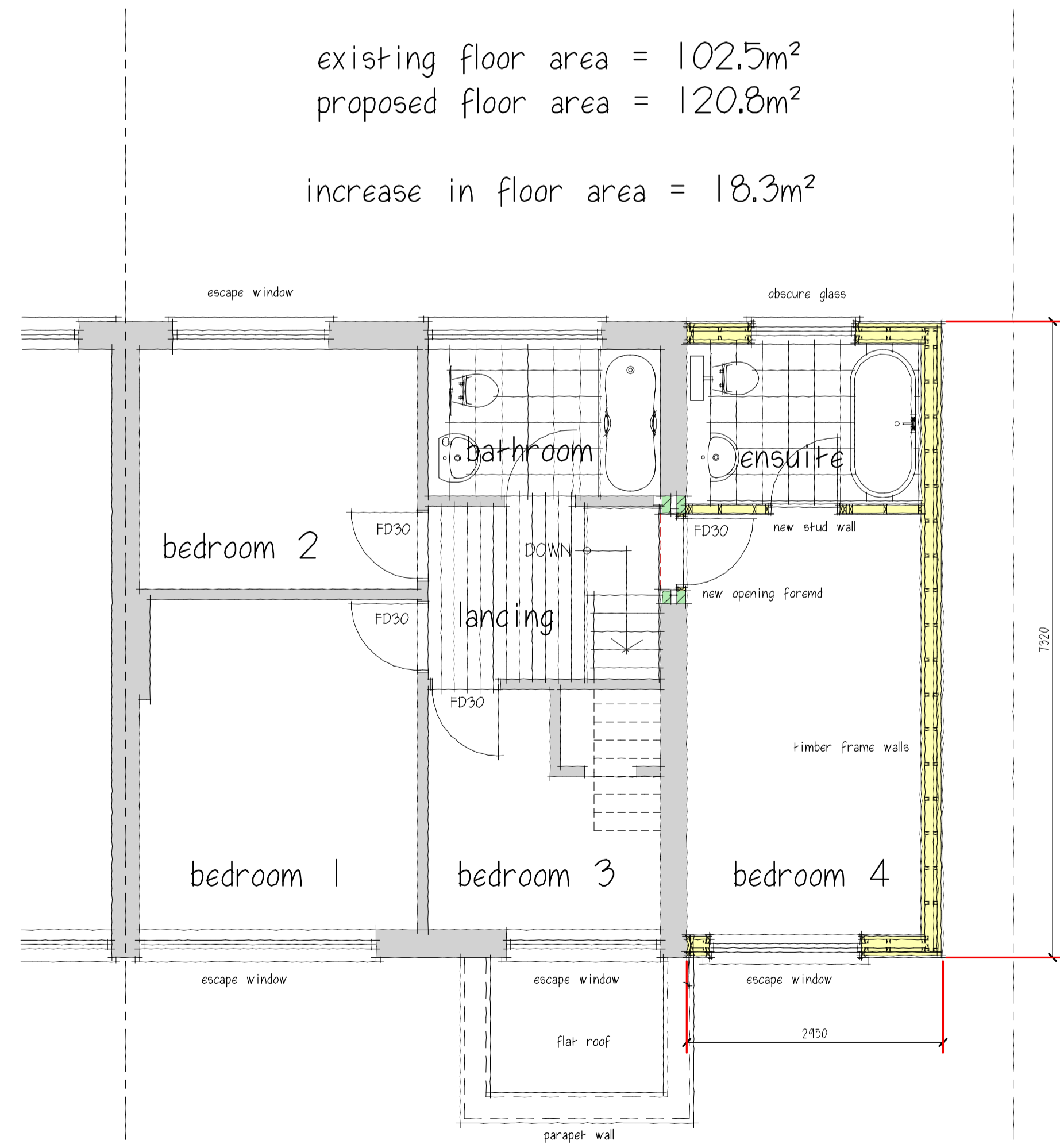

first floor = 1:50

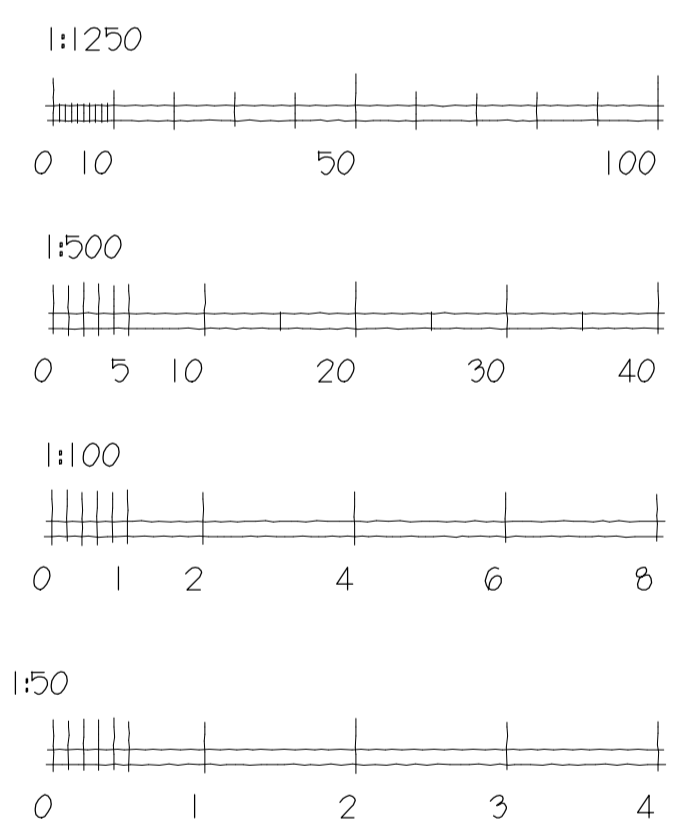

rev B		
rev A	client amendments	FEB 24
ISSUE		
PLANNING 2		
SITE		
11 Quintrell Road, Newquay, CORNWALL, TR25DX		
PROJECT		
Proposed First Floor Side Extension & Replacement Front Porch		
DETAILS		
PROPOSED 1		
Plans, Elevations, Site & Location plans.		
PLAN N°	2	SCALES 1:100, 1:50, 1:500 & 1:1250 # A1
1928	A	DATE FEBRUARY 24
		DRAWN PETER SCOTT