

EXISTING SITE PLAN 1:500

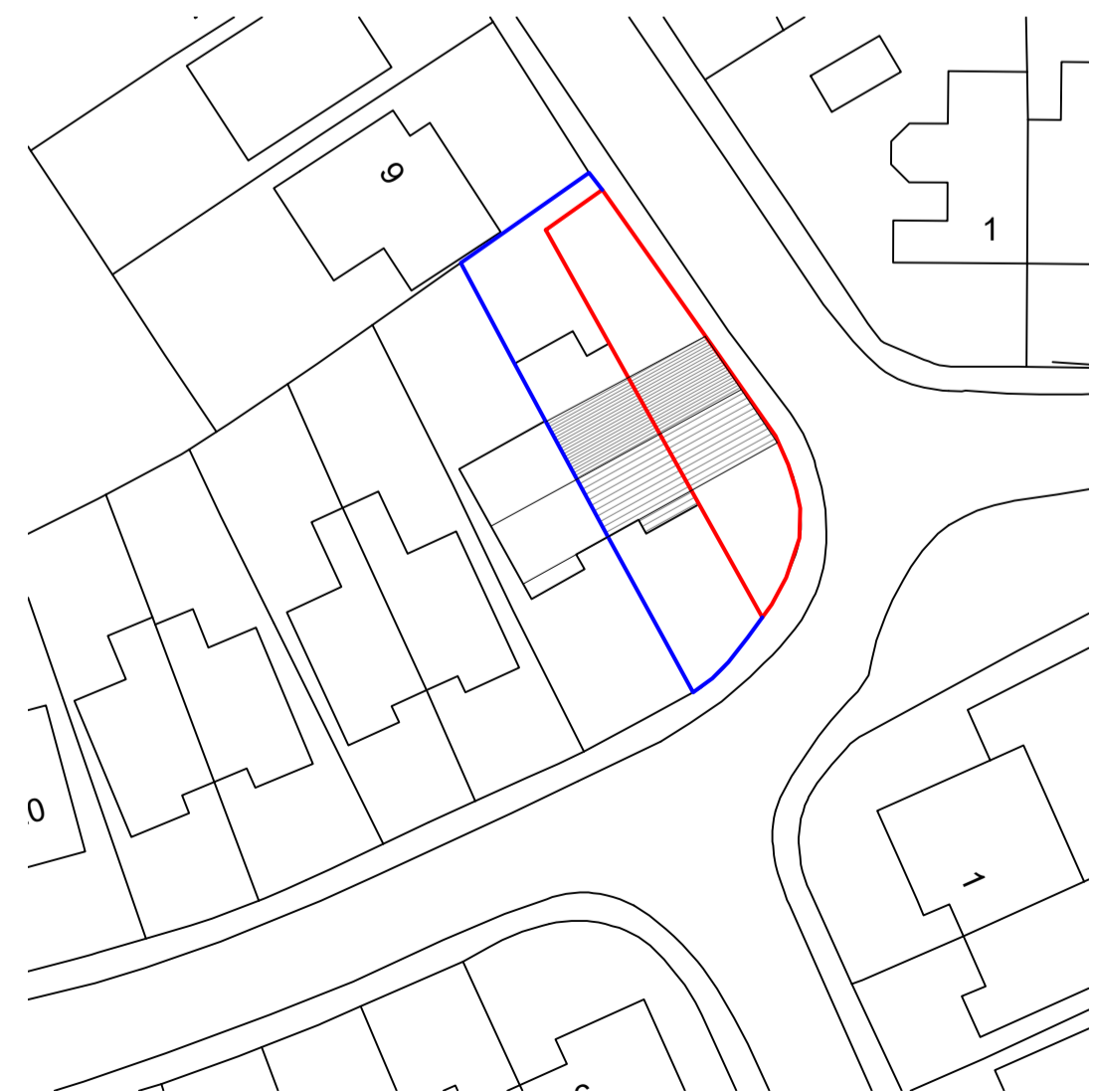

PROPOSED PLAN 1:500



PROPOSED GROUND FLOOR PLAN 1:100

PROPOSED FIRST FLOOR PLAN 1:100



No. 8 Existing Rear Elevation 1:100

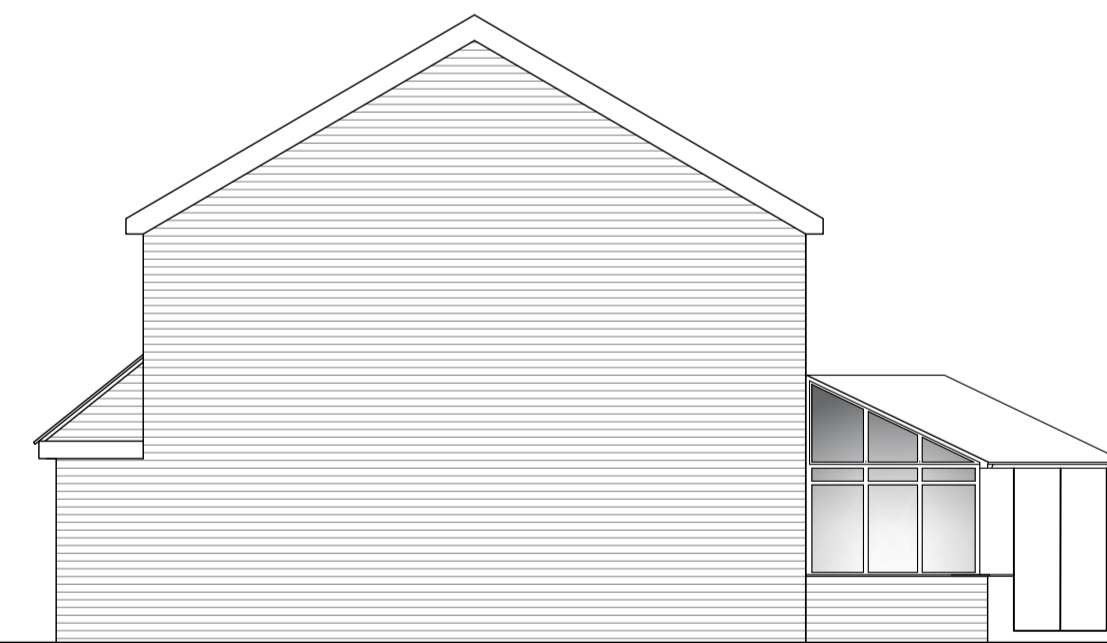

No. 8 Existing Side Elevation 1:100



No. 8 Existing Front Elevation 1:100



No. 8 & 8A Proposed Rear Elevation 1:100



No. 8A Proposed Side Elevation 1:100



No. 8 & 8 A Proposed Front Elevation 1:100

Amendments

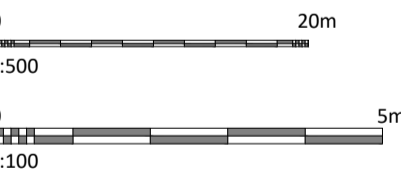

N GITTINS Architecture
 28 Bream Down Avenue
 Weston-super-Mare, BS23 4JQ
 Tel: 01934 424555 email: mail@nigel-gittins.co.uk

Client:
Tony
 Project:
New Dwelling
 Land adjacent 8 Gannet Road
 Weston-super-Mare

Drawing:
Existing and Proposed
 Plans and Elevations

Scale:
 As noted on drawing at A1

Drawn By:

Drawing No.:
2837/P/01