

© This drawing and design are copyright.
 Do not scale from this drawing. Use only figured dimensions. If in doubt, ask.
 All dimensions are to be checked on site.
 Any discrepancies should be reported immediately to the Architect.

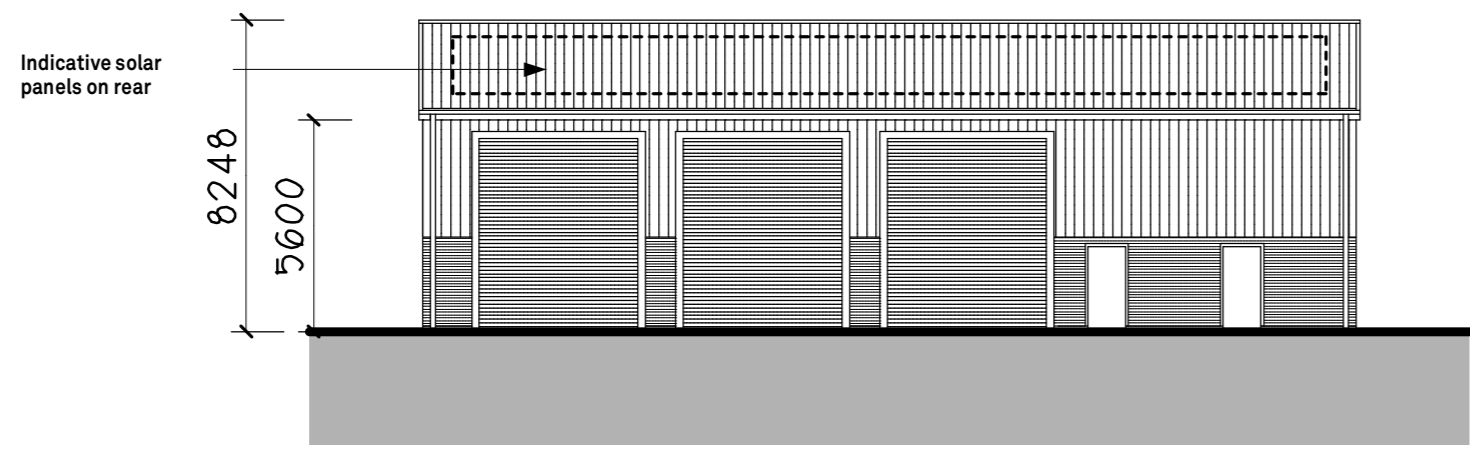

South Elevation

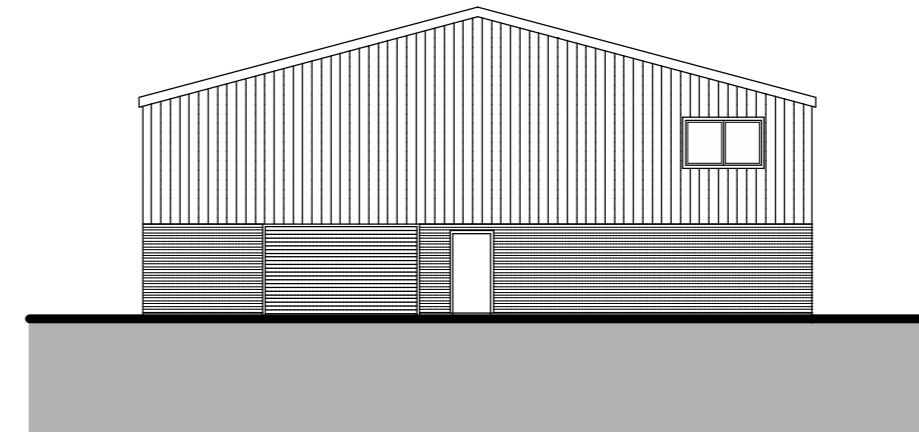

East Elevation

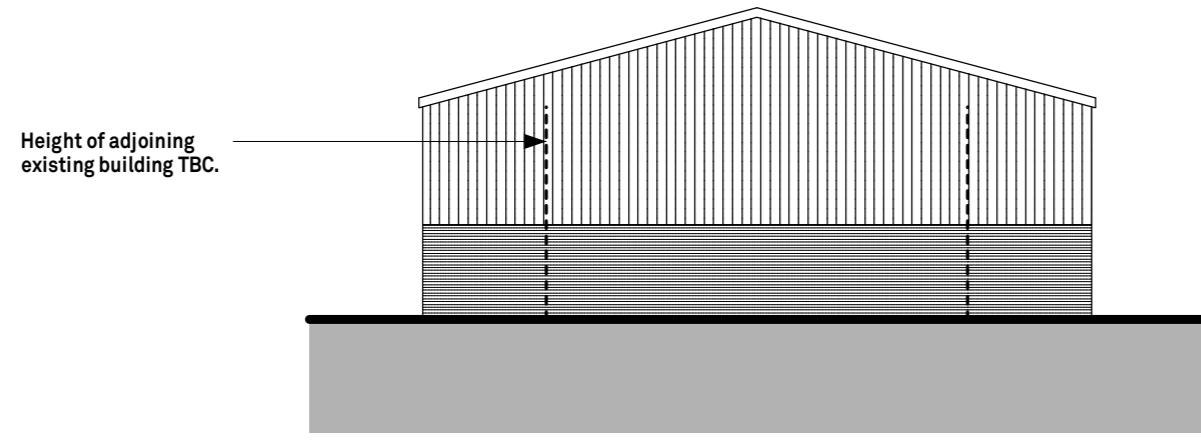

West Elevation

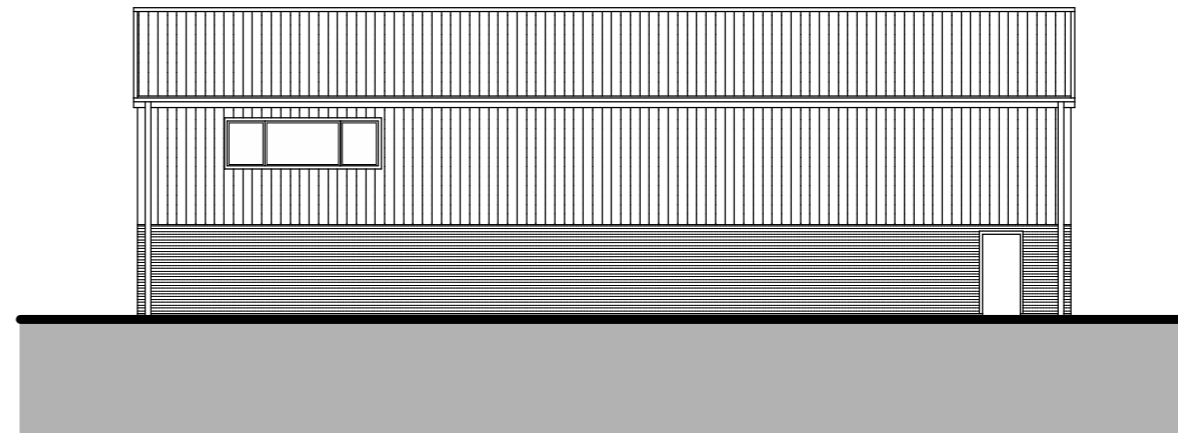

North Elevation

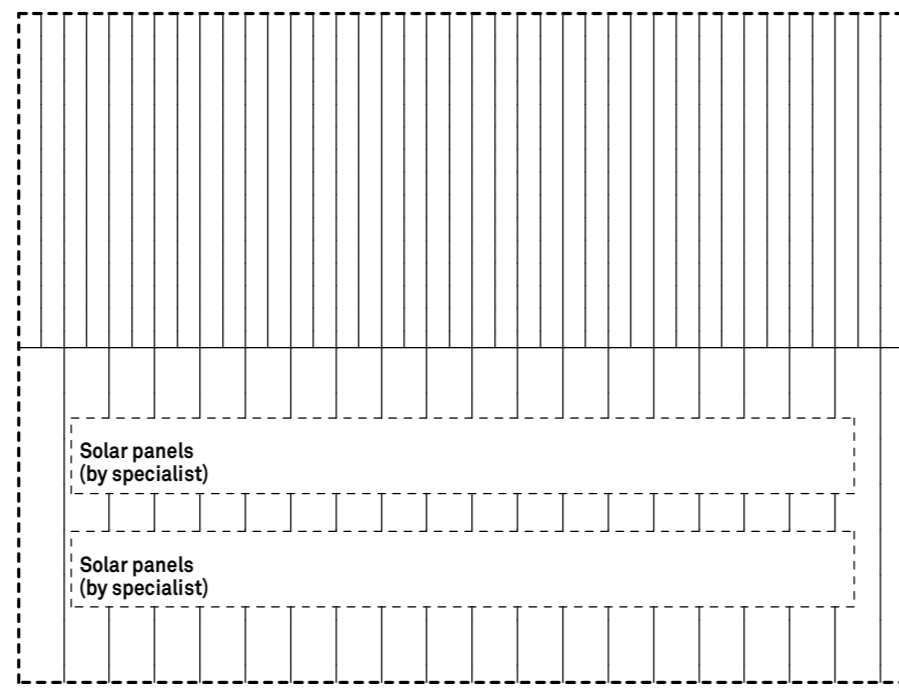

Roof Plan
Building 1

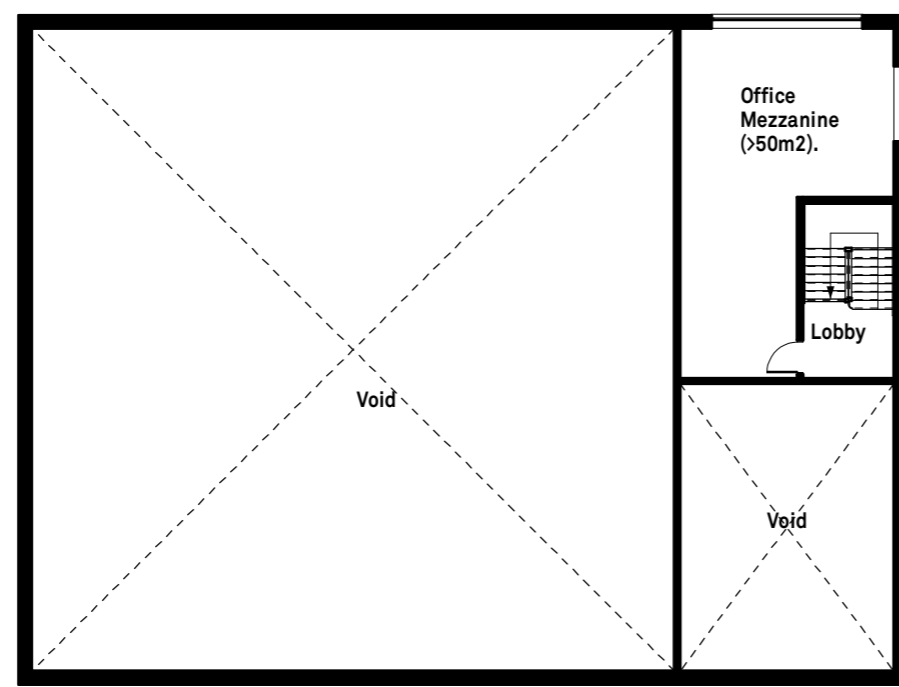

First Floor Plan
Building 1

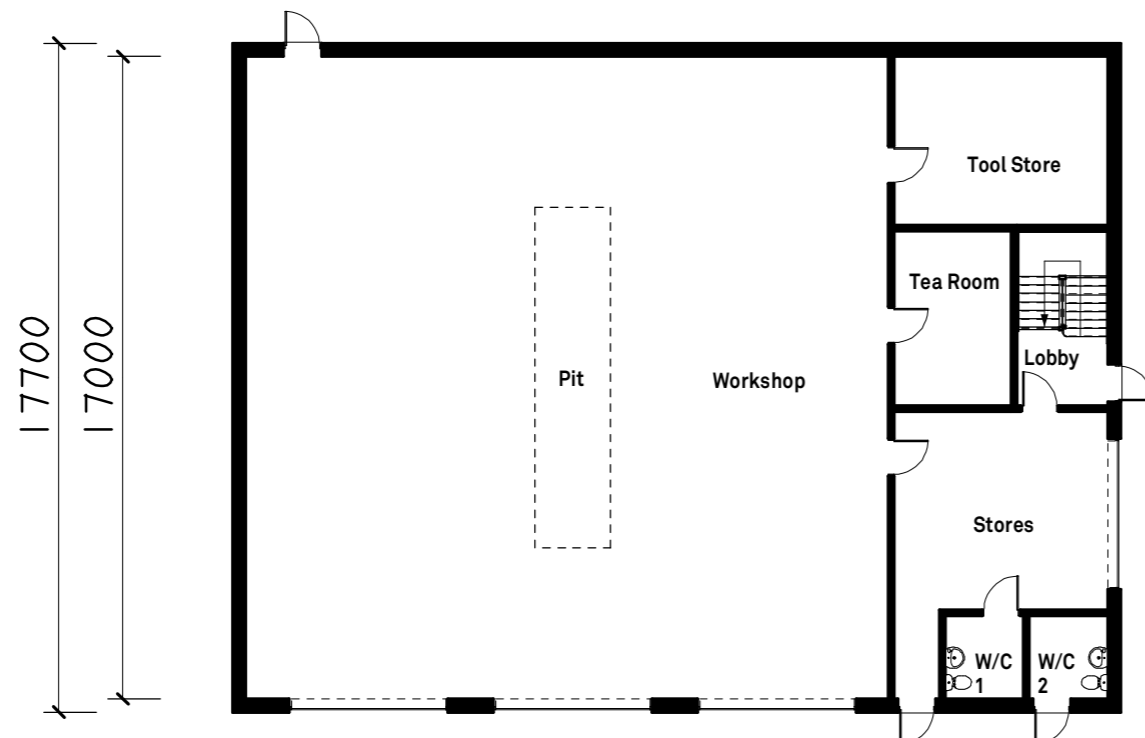
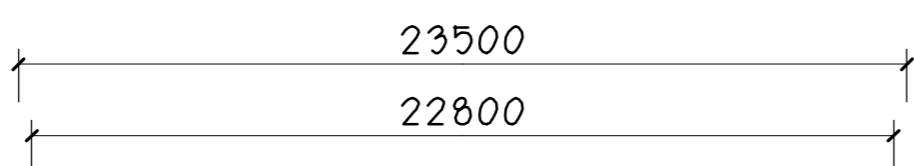

Ground Floor Plan
Building 1

Proposed External Materials Schedule:-
 Walls - Facing brickwork at ground floor level.
 - Insulated composit cladding panels to first floor and above. (Colour: blue).
 Roof - Insulated composit cladding panels (colour: blue). (With solar panels).
 Windows / Doors - Aluminium finish - colour: red.

DATE	REV.	DESCRIPTION	DRAWN

PatrickAllen&Associates Architects
 architects@patrickallen.org.uk 2 Grange Business Centre
 www.patrickallen.org.uk Tommy Flowers Drive
 +44 (0)1473 620660 Grange Farm
 Kesgrave, Ipswich
 Suffolk, IP5 2BY

Project
Proposed Commercial buildings at- Bury Road Business Park, Chedburgh IP29 4US

Client
Vince Marshall

Drawing Title
Floor Plans & Elevations - Building 1 As Proposed

Drawing Status
Planning

Scale	Paper Size	Date	Drawn
1:200	A1	Sept 2021	AC

Drawing Number
4265-04D

© 2021 Patrick Allen & Associates Limited | Registered No: 4694261