

© This drawing and design are copyright.
 Do not scale from this drawing. Use only figured dimensions. If in doubt, ask.
 All dimensions are to be checked on site.
 Any discrepancies should be reported immediately to the Architect.

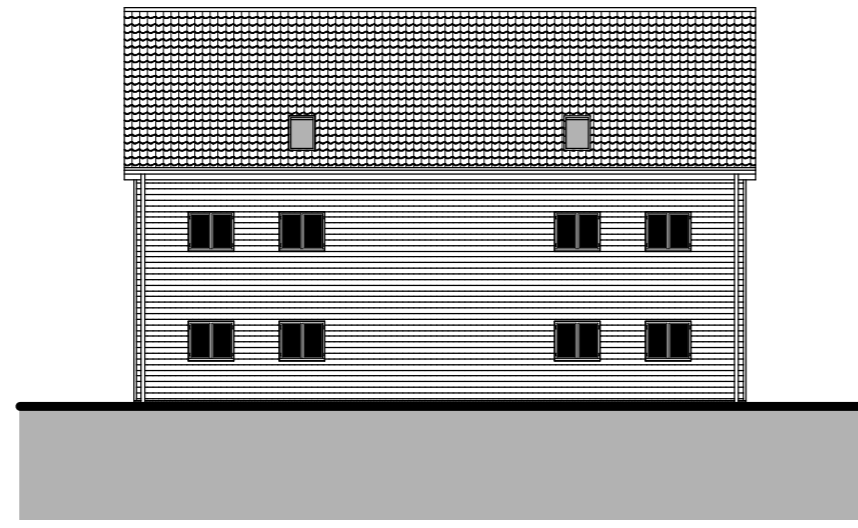

East Elevation

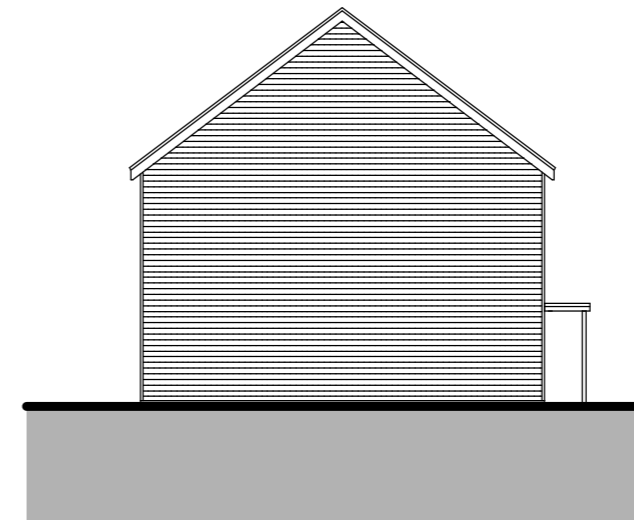

North Elevation

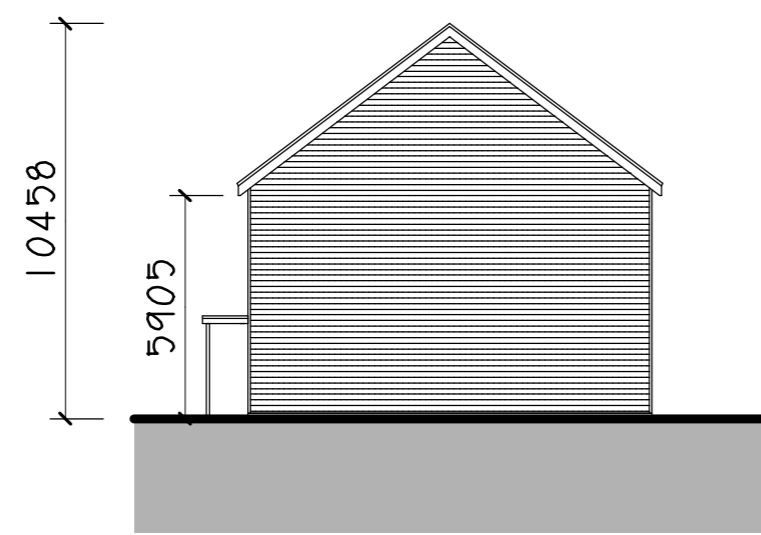

South Elevation

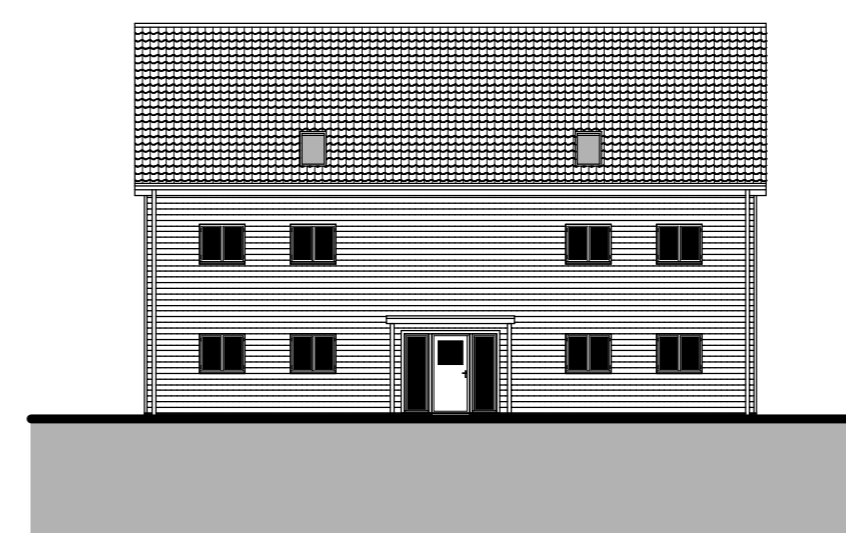

West Elevation

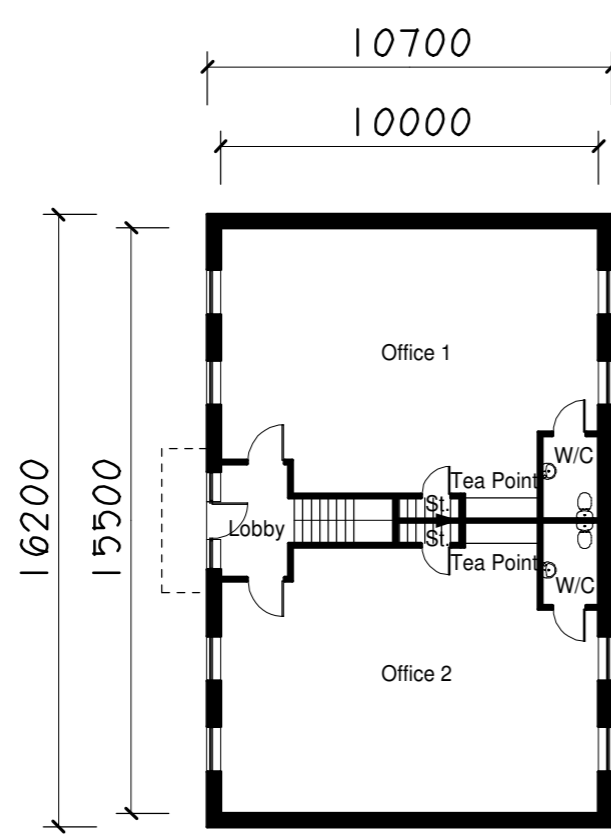

Ground Floor Plan
Building 2

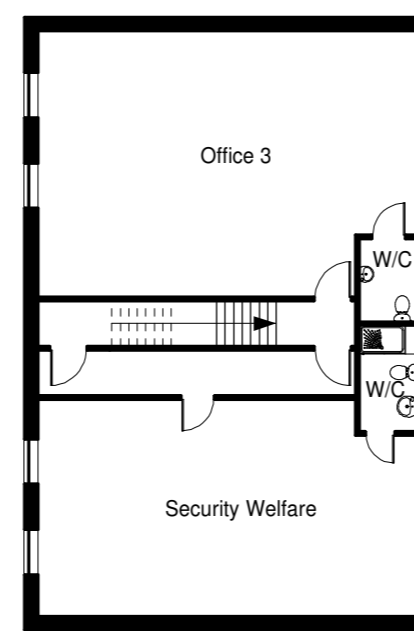

First Floor Plan
Building 2

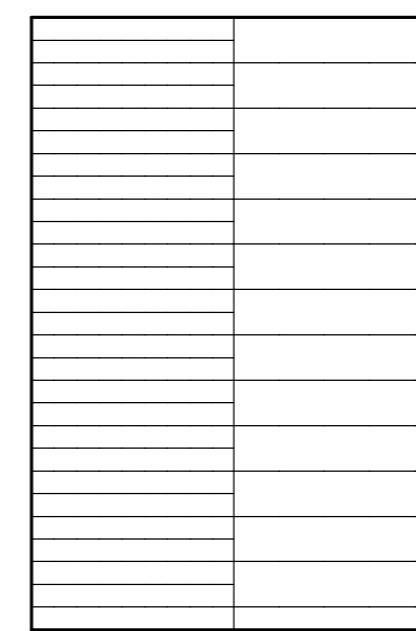

Roof Plan
Building 2

Proposed External Materials Schedule:-
 Walls - Horizontal 'hard-i-plank' cladding - Colour: black.
 Roof - Concrete pantiles - Colour: brown.
 Windows / Doors - UPVC - Colour: dark grey.

DATE	REV.	DESCRIPTION	DRAWN
Patrick Allen & Associates Architects			
architects@patrickallen.org.uk		2 Grange Business Centre	
www.patrickallen.org.uk		Tommy Flowers Drive	
+44 (0)1473 620660		Grange Farm	
		Kesgrave, Ipswich	
		Suffolk, IP5 2BY	
Project Proposed Commercial buildings at:- Bury Road Business Park, Chedburgh IP29 4US			
Client Vince Marshall			
Drawing Title Floor Plans & Elevations - Building 2 As Proposed			
Drawing Status Planning			
Scale	Paper Size	Date	Drawn
1:200	A1	Sept 2021	AC
Drawing Number 4265-05C			
© 2021 Patrick Allen & Associates Limited Registered No: 4694261			