

Front (West) Elevation

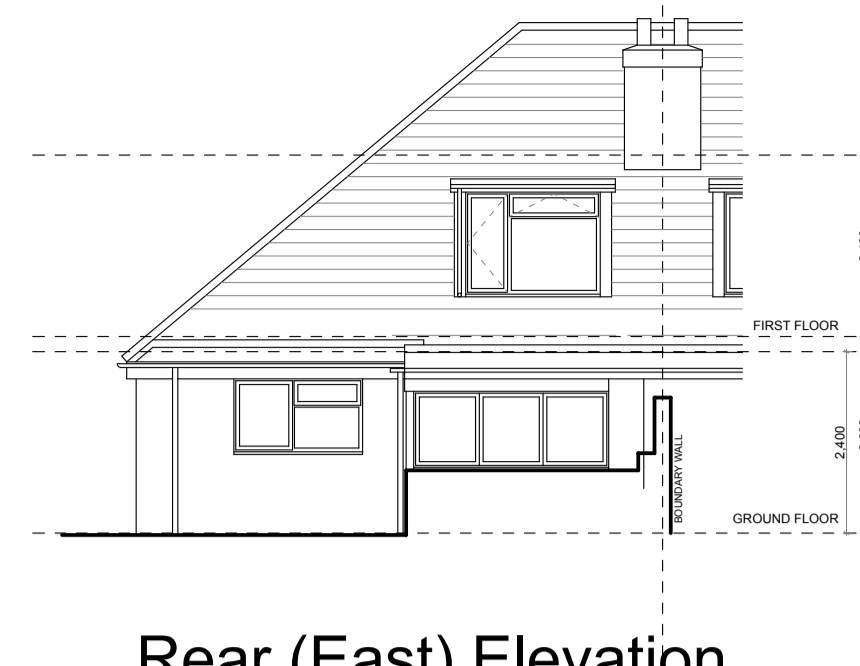

Side (South) Elevation



Rear (East) Elevation

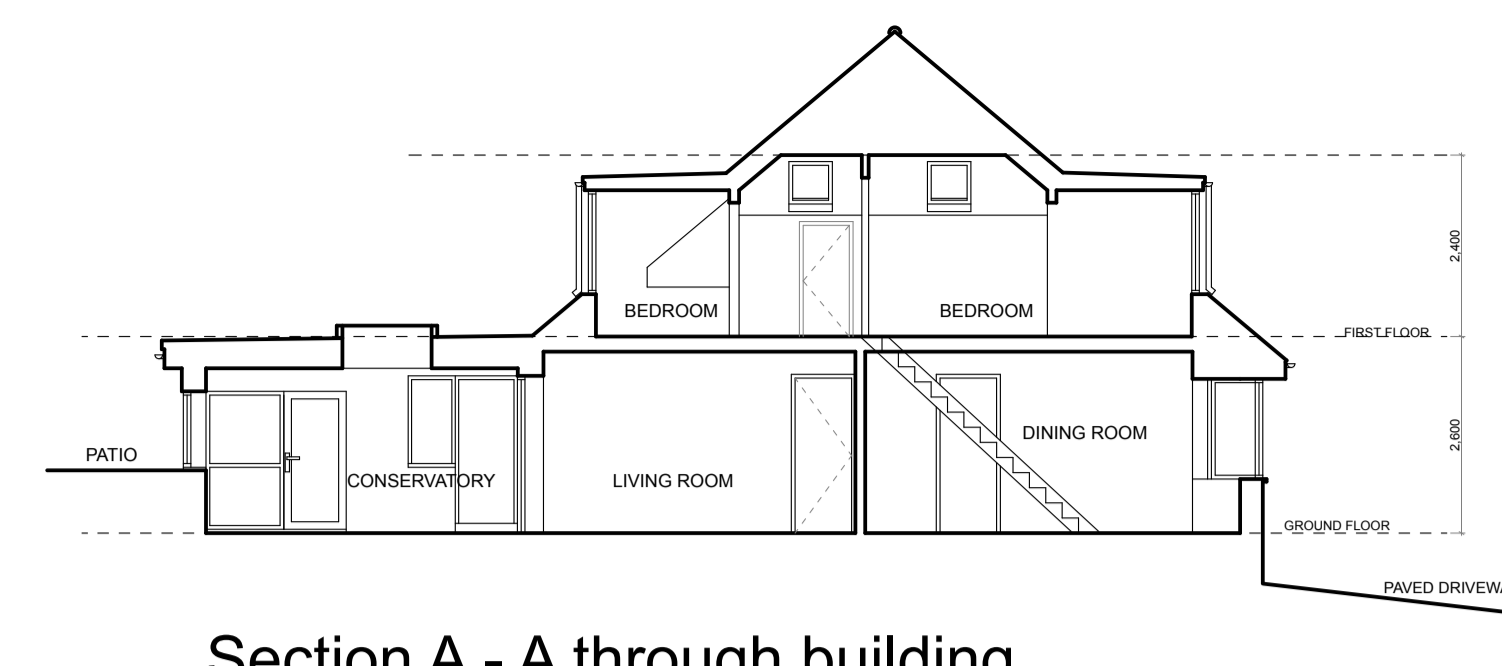

Section A - A through building

EXISTING ELEVATIONS 1:100



Photograph of Front Elevation

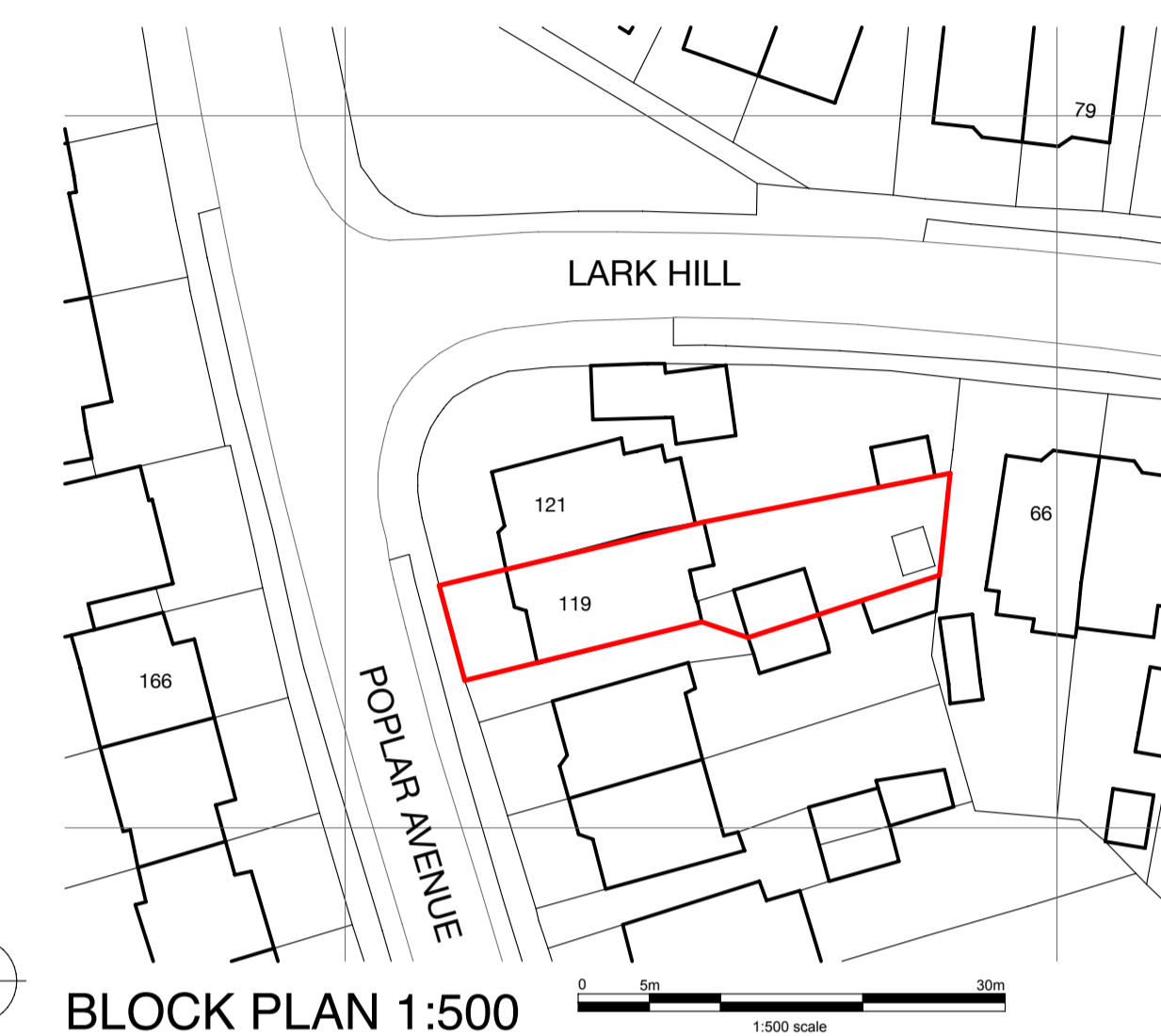

BLOCK PLAN 1:500

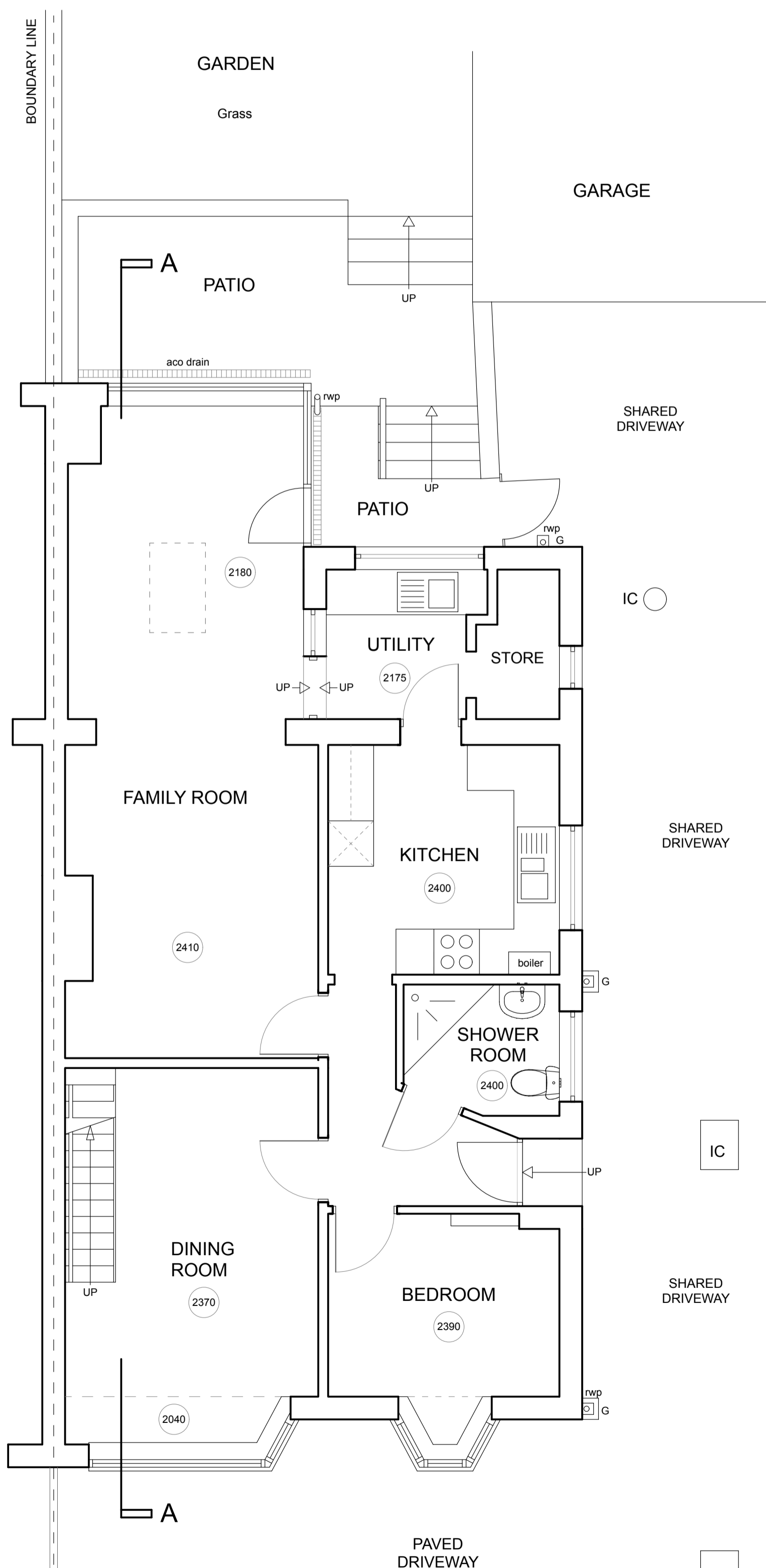

Ground Floor Plan

EXISTING FLOOR PLANS 1:50

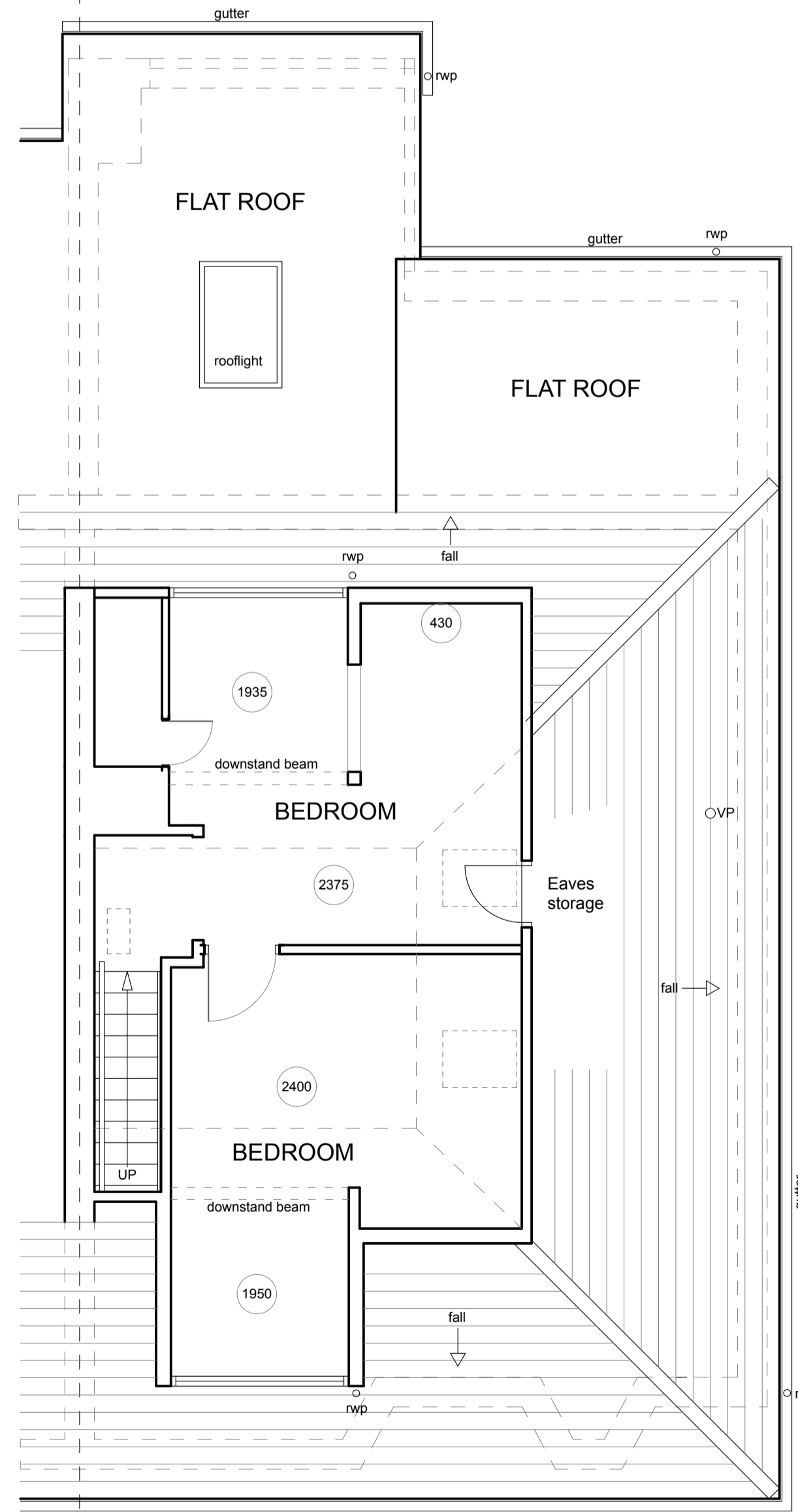

First Floor Plan

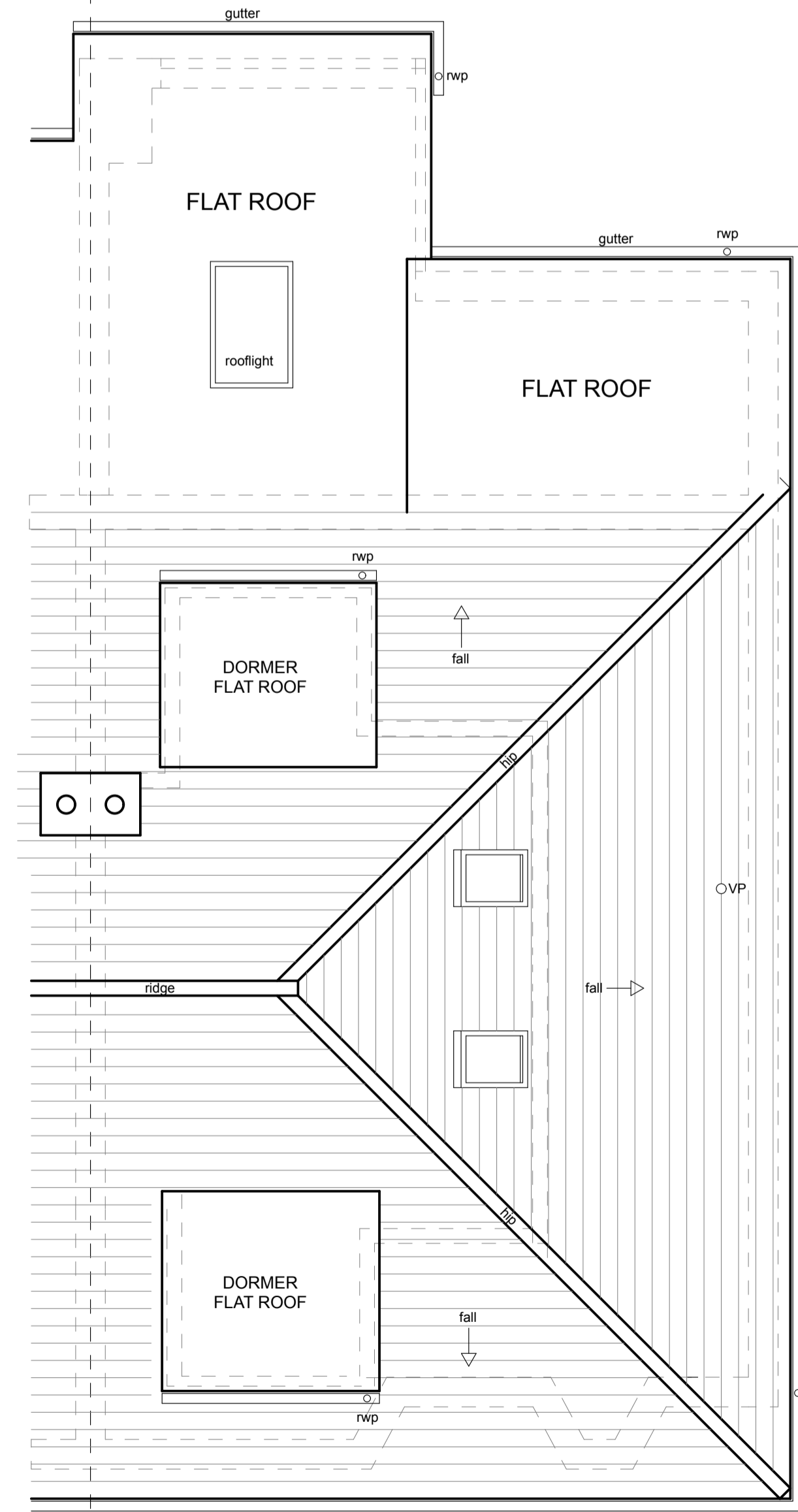

Roof Plan

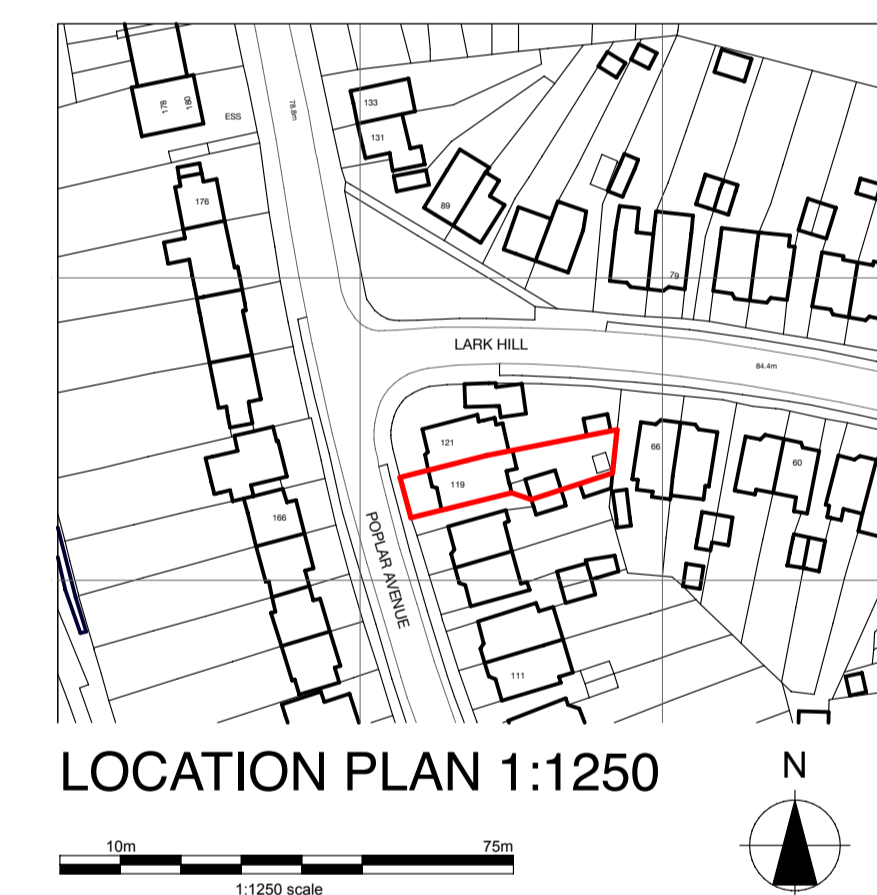

LOCATION PLAN 1:1250

CERTIFICATE OF LAWFUL DEVELOPMENT ONLY



Work to indicated dimensions only. All dimensions to be confirmed on site. This drawing is to be read in conjunction with other drawings in this series and all relevant consultants drawings and documentation, where applicable. This drawing has been produced for the client and project identified below and is not intended for use by any other purpose other than indicated on this drawing. Report any discrepancies on this drawing to Garrick Architects for clarification.



GARRICK
ARCHITECTS

www.garrickarchitects.co.uk

Scheme
INTERNAL AND EXTERNAL ALTERATIONS
INCLUDING HIP TO GABLE ROOF WITH
NEW REAR DORMER WINDOW AND
ENTRANCE PORCH TO
119 POPLAR AVENUE,
HOVE, EAST SUSSEX, BN3 8PJ

Title
EXISTING FLOOR PLANS, ROOF PLAN,
ELEVATIONS, SECTION,
LOCATION PLAN AND BLOCK PLANS

Client
LAMIA IBRAHIM

Scale
1:50, 100, 500, 1250 @ A1

Date
FEBRUARY 2024

Drawing Number
2324-P-01A