

Elevation 1 - Front

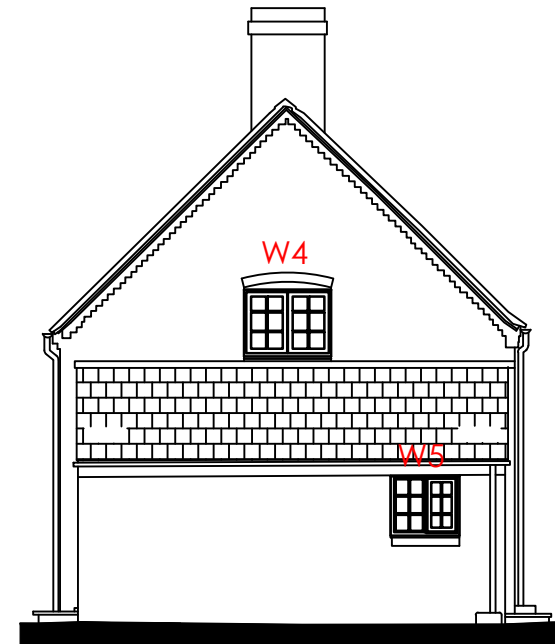

Elevation 2 - Side



Elevation 3 - Rear

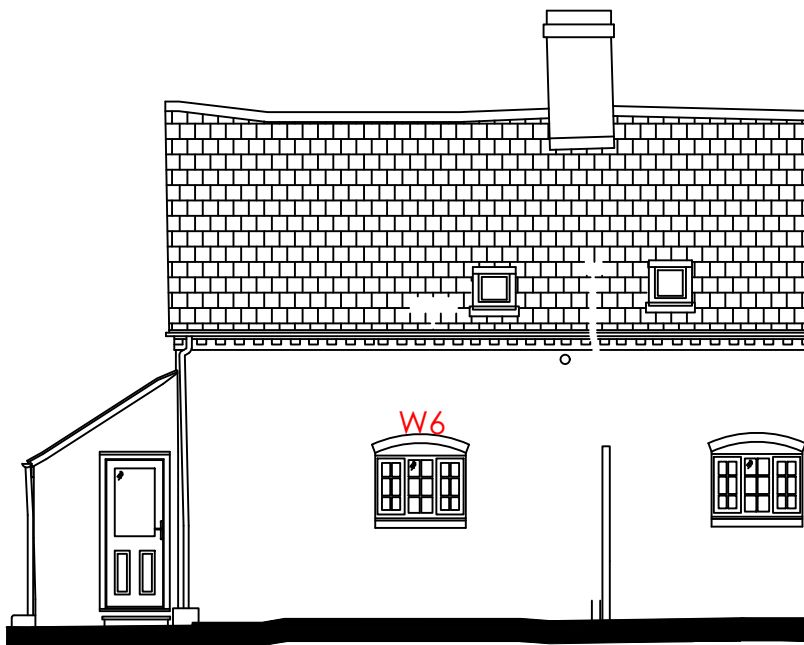

- This drawing is for Planning Application purposes only
- All critical dimensions to be verified on site.
- Any discrepancies are to be notified to Podium Surveying LLP immediately.
- This document is copyright of Podium Surveying LLP.
- To be read in conjunction with written window specification and details.

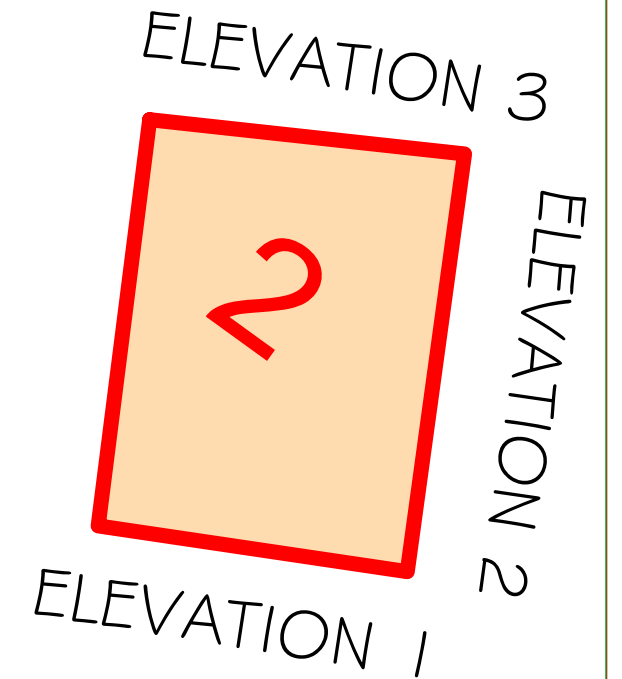

Proposed Elevations
Scale: 1:100

Ref: 2378-TR-PA-PE01

2 The Row
Coventry Road
Baginton
Warwickshire
CV8 3AT

Client: Anglian Group

Drawn by: GP
Date: January 2024

Podium Surveying LLP
Unit 307
The Biscuit Factory
Drummond Road
London
SE16 4DG

Tel: 0203 142 6674
Mob: 07749 498 279
Email: gparry@podiumllp.com
Web: www.podiumllp.com



1:100

