

Metres
Scale 1:100 at A3

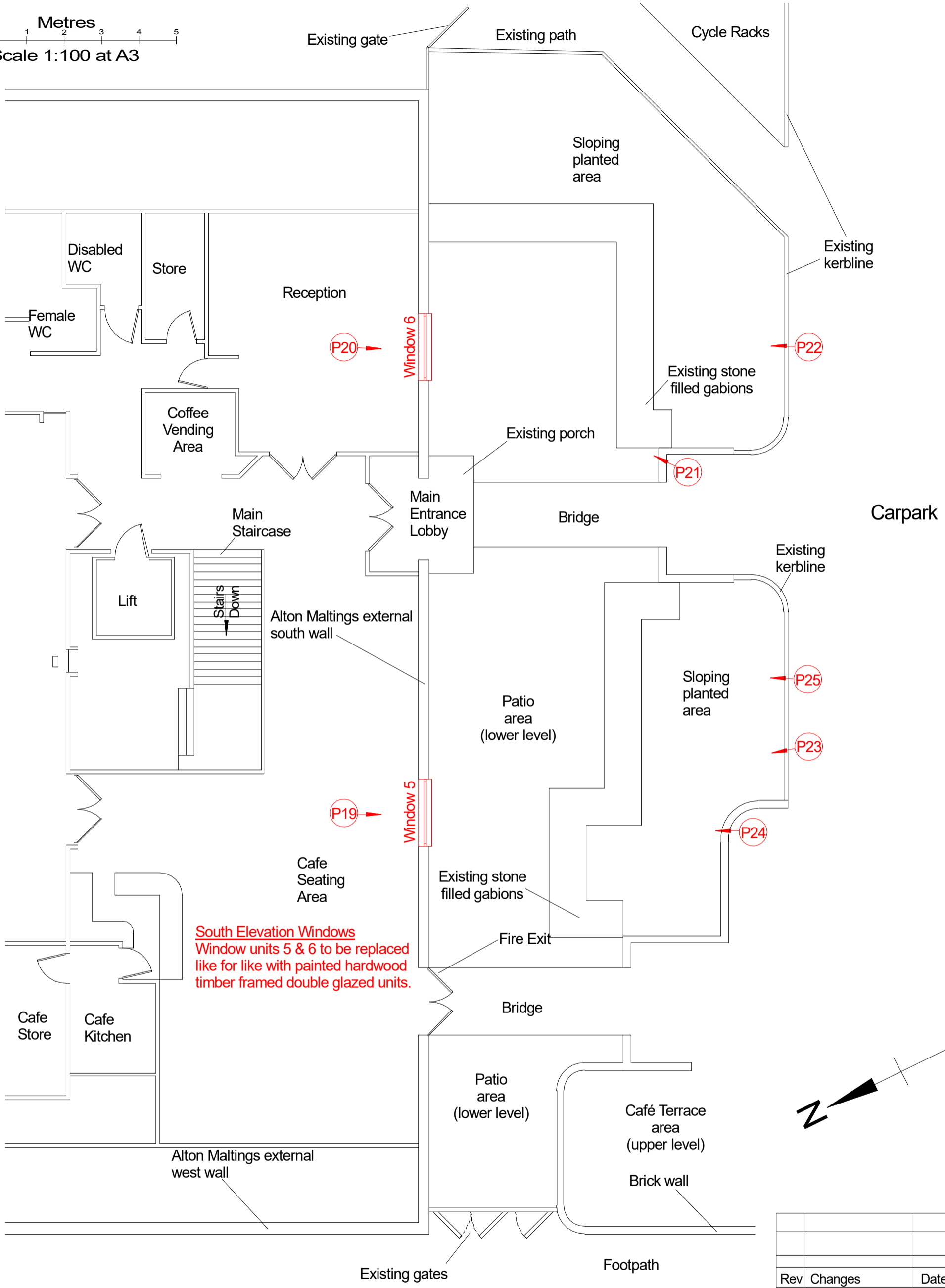

South Elevation Windows
Window units 5 & 6 to be replaced like for like with painted hardwood timber framed double glazed units.

Photo locations are derived as follows P3 is photo 3, P4 is photo 4. Arrows show direction photo was taken.

Photo notes

- Photo 19 (internal view) shows the existing painted timber glazed window to the Communal (cafe) area.
- Photo 20 (internal view) shows the existing painted timber glazed window to the Reception area.
- Photo 21 & 22 (external view) shows the existing painted timber glazed windows and doors to the Reception area, Carmichael room and corridor.
- Photo 23 & 24 (external view) shows the existing painted timber glazed windows and doors to the Communal area and corridor below.
- Photo 25 (external view) shows the existing painted timber glazed windows and doors to the Wilberforce room.

Rev	Changes	Date
	Title Existing Window Locations	
	Upper Ground Floor Plan	
	South Elevation, Alton Maltings	
	Dwg No. AMALTDW04	
	Client Grain House Trust	
	Address Alton Maltings, Maltings Cl	
	Alton, Hants, GU34 1DT	
	CORNERSTONE PROPERTY DESIGN	
	Drawn By Sean Jenkin	
	Scale 1:100 AT A3	
	Date Drawn 05/02/2024	Rev