

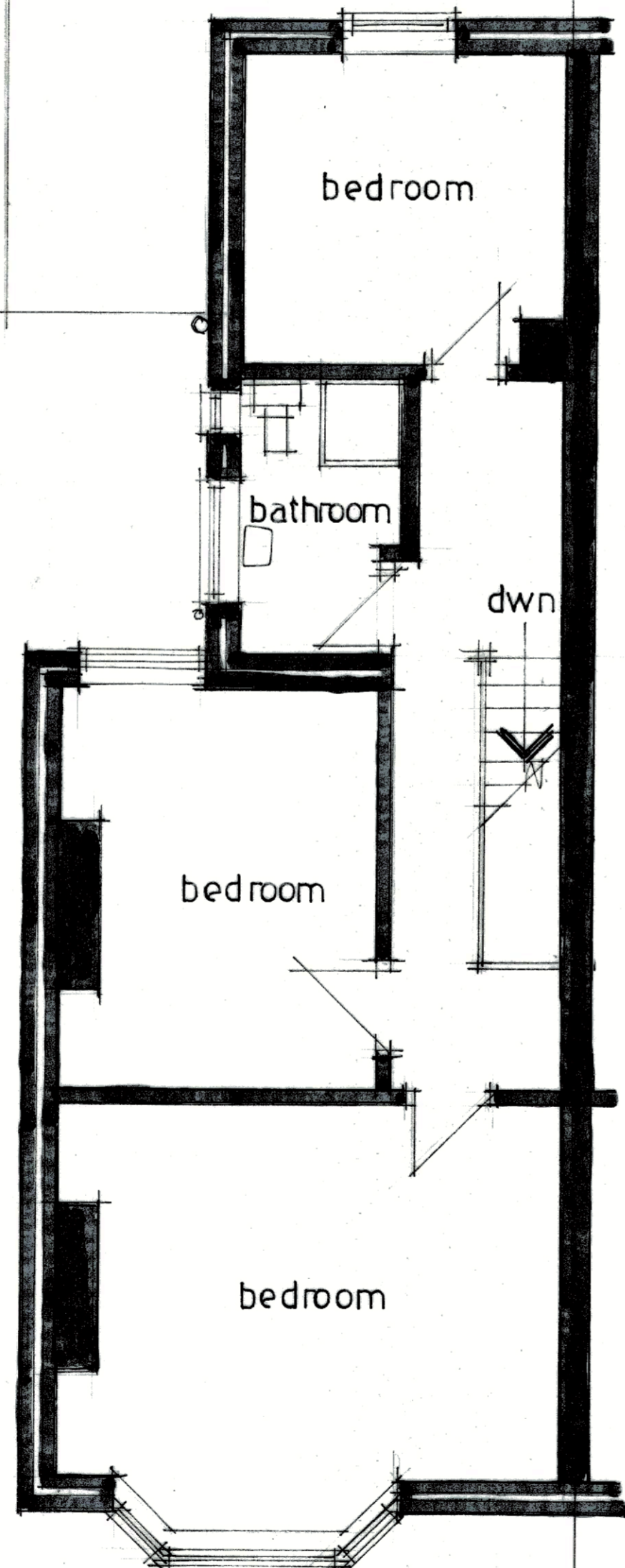

ground floor plan



first floor plan



site plan 1:500

 area subject of application.

Drawing title	
Existing floor plans-19 Coventry Road, Southampton, Hants. SO15 2GF.	
Scale	
1:50 1:500 @ A1.	
Date	Drawn by
January 24	David Windsor
Drawing no.	Rev.
CR 1-01	