

# KEY

- WORKS TO WALLS**
- Removal of localized area of fire damaged plaster, replace with on existing lath
  - Plasterboard reinstatement to walls
  - New even laths and haired lime plaster (3 coat work)
  - Hacking off loose / fire damaged plaster, prepare solid wall surfaces and re-plate with 3 coat lime plaster - Render and float (NHL2) Finish coat Lime putty plaster
  - Washing cleaning down, prepare and apply skim coat of high hydraulic lime putty to existing wall surfaces. To include removal of any wall paper prior to work. Provisional removal of loose lime to lath (treat lath)
  - Dry Lining to internal wall surfaces
  - Insulated Dry Lining to external facing solid wall surfaces - insulated dry lining to external wall faces FL3000 (20mm thick board 0.54 U value)
- INSULATION**
- Insulation to sloping ceilings - Sheepwood (0.51 u value)
  - Insulation to loft spaces using sheepwood (0.16 u value)
- WORKS TO CEILINGS**
- Complete removal and reinstatement of lath & plaster ceiling. Re-render as 12.5mm plaster board with gypsum skim finish
  - Windows to be cleaned and fire damage charring removed for assessment of work

NON FIRE DAMAGED SECTION OF DWELLING (requiring decoration only)

FIRE DAMAGED SECTION OF DWELLING

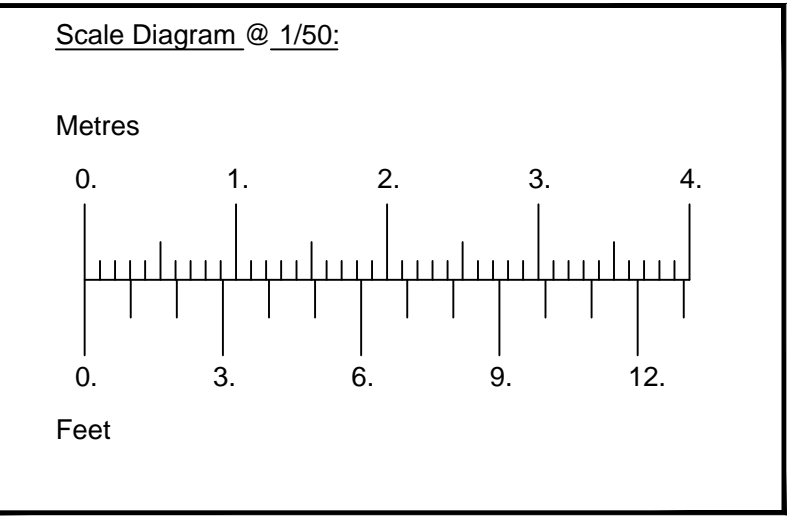
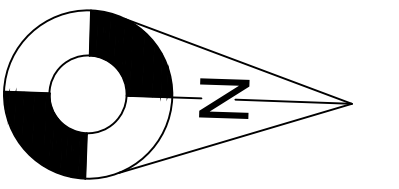
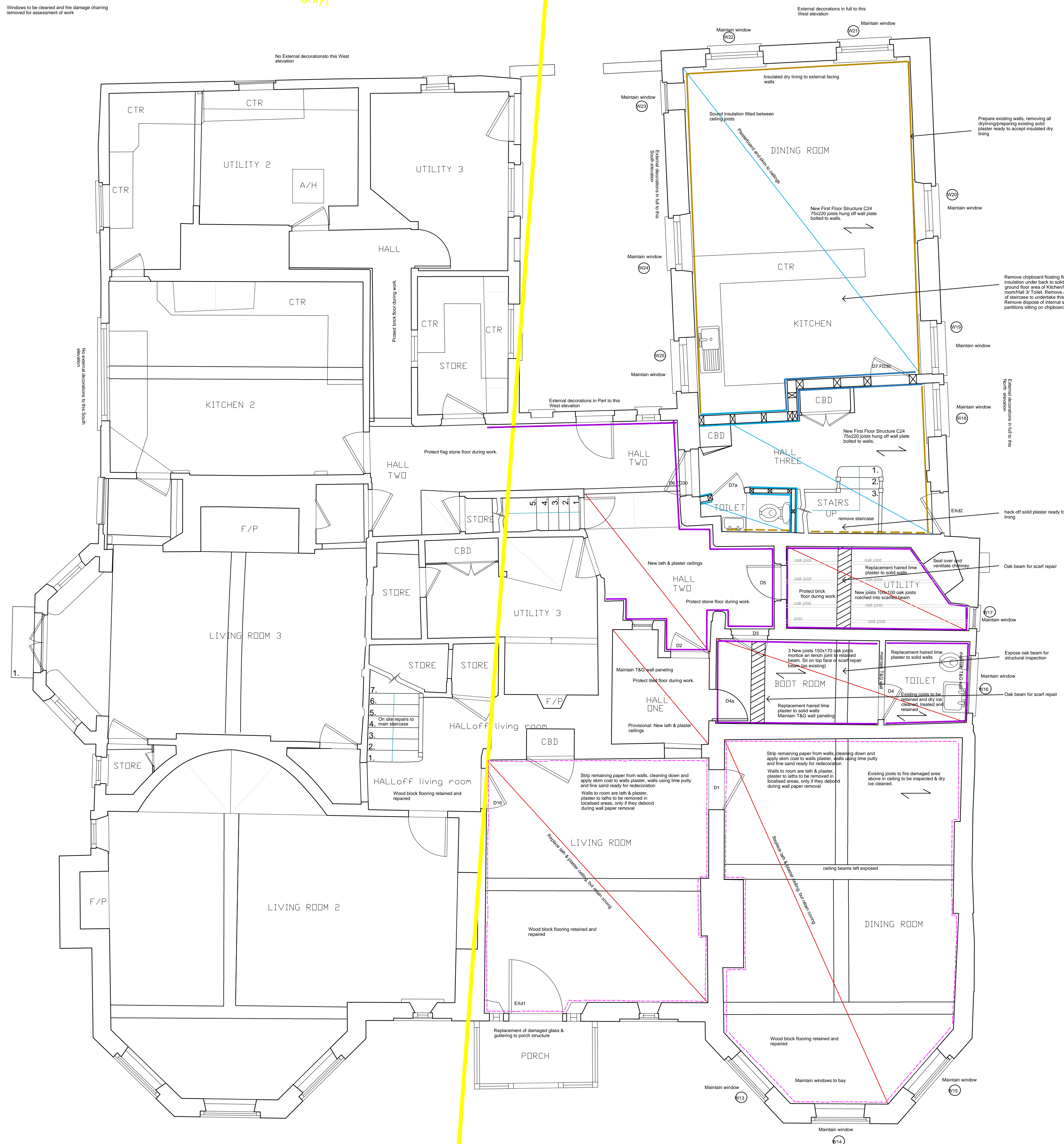

LEGEND

## GROUND FLOOR

Rev.	Date	Revisions

Project Title: THE OLD RECTORY, CHURCH ROAD, EVERSLEY			
Client: MR SUTHERLAND			
Description: GROUND FLOOR PLAN			
Date	SEPT 22	Scale	1/50 @ A1
Job No.	MS/2100	Surveyor	BL
Dwg No.	01	Drawn	BL