



Structural opening left for W5



Window adjoining (W6) that W5 is to match as this is the same window.

Window (W5) to be replaced within existing structural opening.

Original window was completely destroyed by the fire, this new window (W5) is to replicate the original and to match the adjoining sash window that remains. (w6)

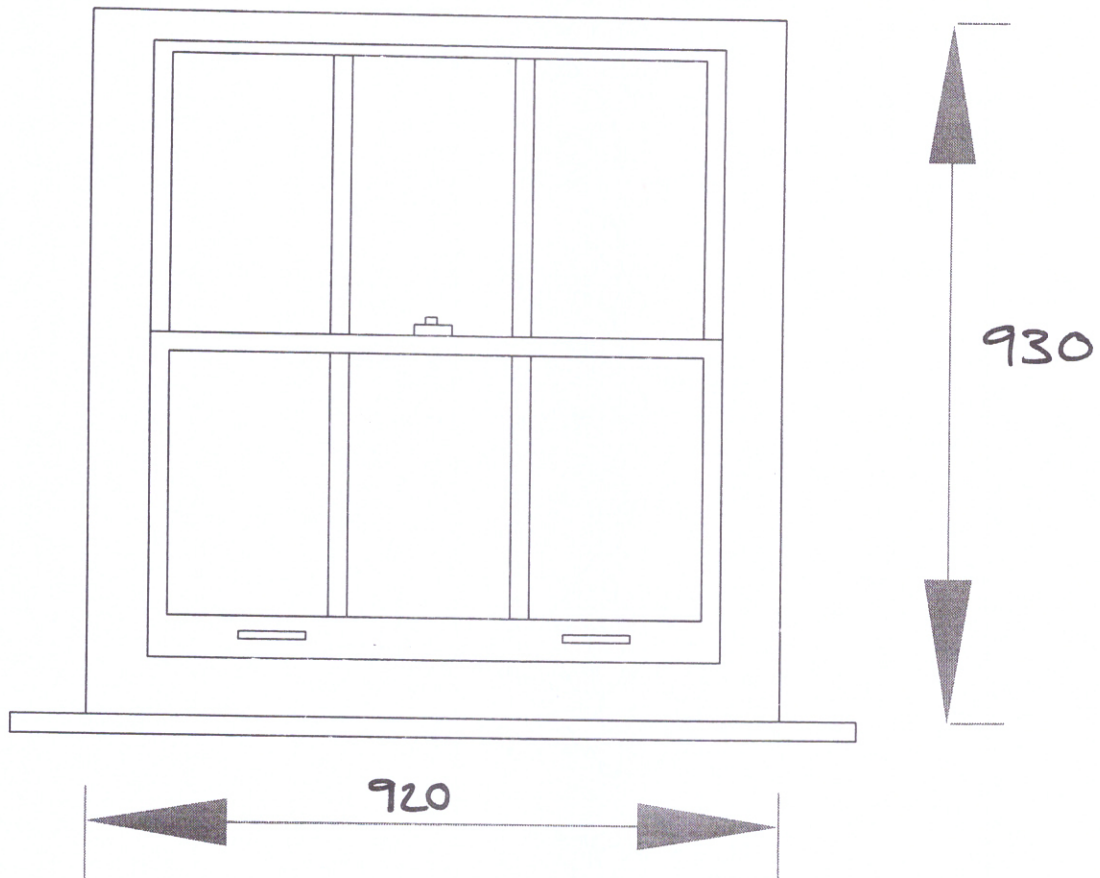

Single Box Sash Window (W5)

Softwood sashes/frame/cill

Jamb: Hollow box sash.

16mm glazing bar (profile Ovolo) to accept 4mm single glazed conservation glass.

Painted finish internally/externally (oil based paint)

Sash cords/2 brass lift handles/1 brass fitch catch

Rev 1 – change of glazing note: change of paint finish note

The Old Rectory, Eversley, Hook, RG270PX

W5 replacement  
Box sash window

Scale 1:10

CLIENT:  
RUBUILDINGSERVICE LTD

ORDER NO:  
C37108

SHEET NO:  
20F2

SCALE AT A3: 1:2  
DATE: SEP2023  
METRIC SCALE 1:2 ON A3

DRAWN:  
DPA/TKO

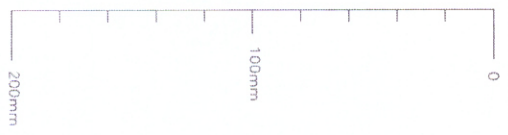

NOTES:

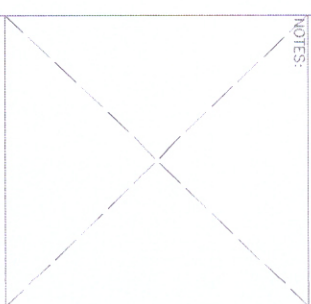

The Sash Window Working  
4 1/2" Deep  
Bronze  
Brushed  
Bechtel KCS12 11A  
Tel: +44 (0) 1344 866688  
Fax: +44 (0) 1344 868858  
email: info@sashwindow.com  
www.sashwindow.com

LOCATION:  
FIRST FLOOR

LHS ELEVATION

ITEM 2

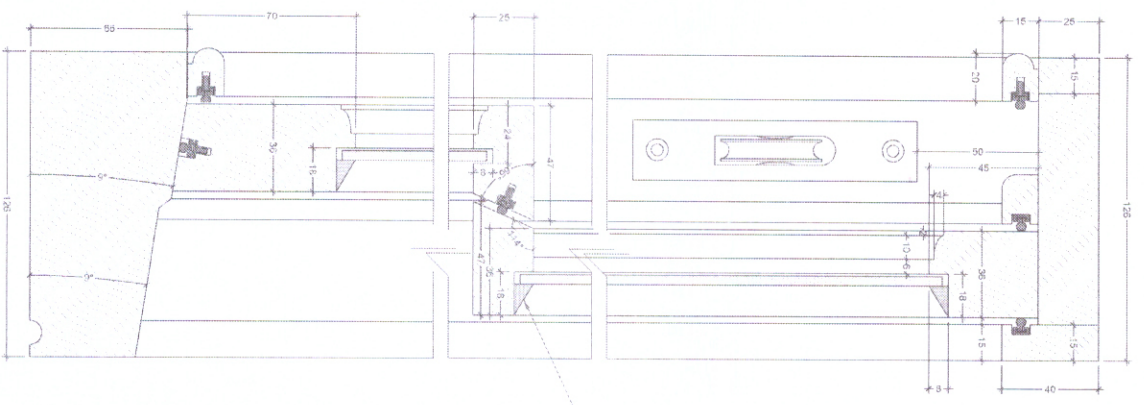

Conservation glazing to window

Lined oil putty to glass.

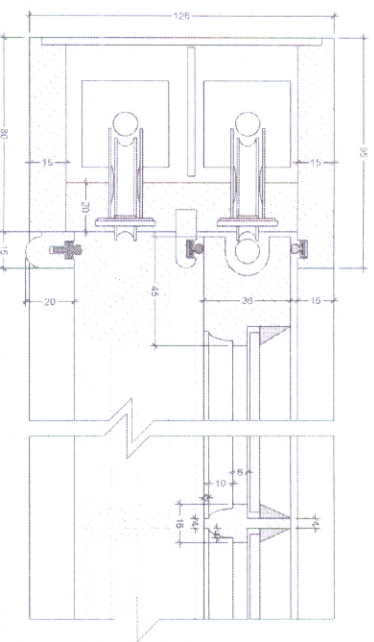

REFURBISHED SECTION OF DWELLING

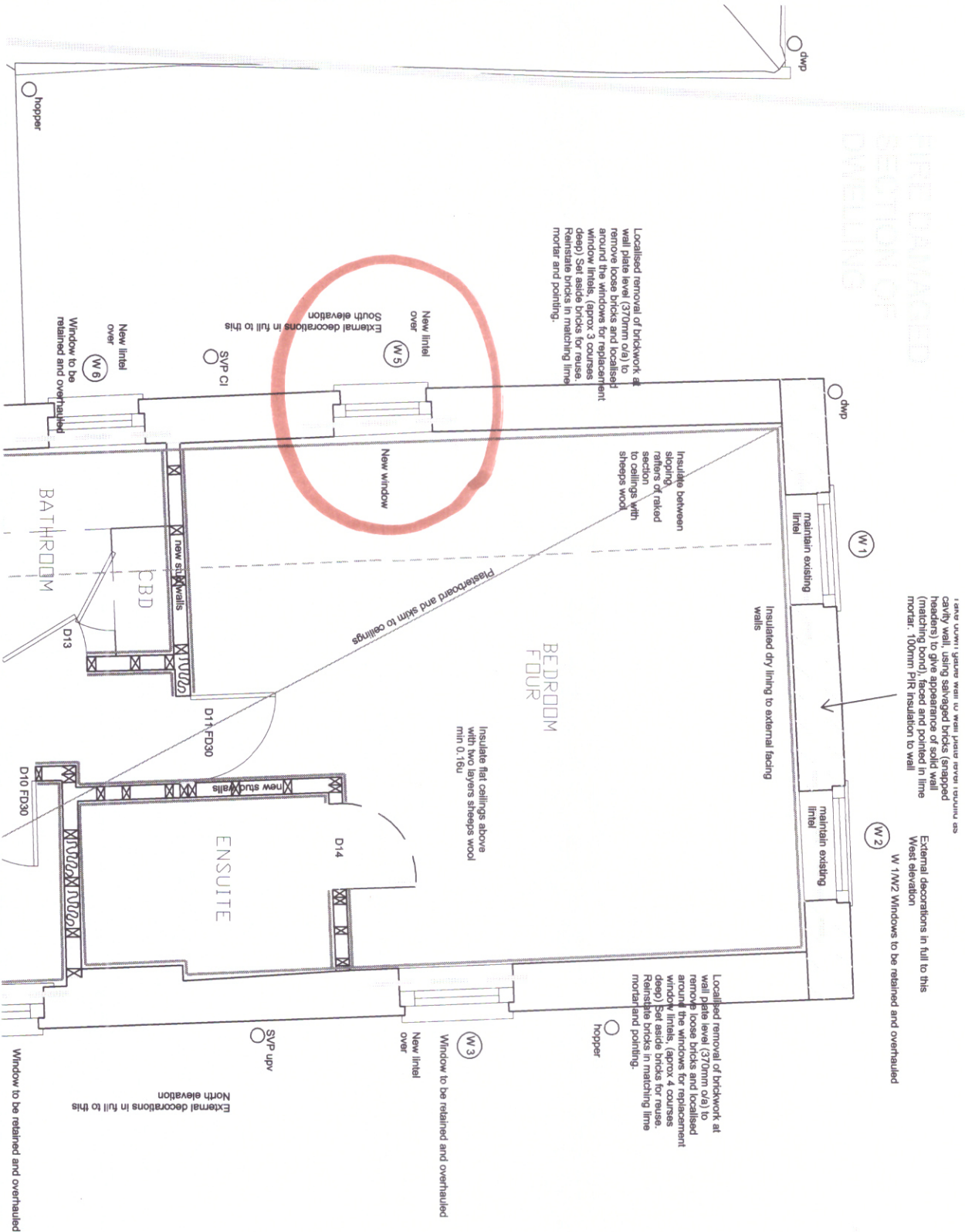

1. Large corner upright wall to west party above insulation cavity wall. Using salvaged bricks (snapped headers) to give appearance of solid wall (matching bond), fixed and pointed in lime mortar. 100mm PIR insulation to wall

External decorations in full to this West elevation  
W 1/W2 Windows to be retained and overhauled

Localised removal of brickwork at wall plate level (370mm o/a) to remove loose bricks and localised around the windows for replacement window lintels. (approx 3 courses deep) Set aside bricks for reuse. Reinstall bricks in matching lime mortar and pointing.

Insulate between sloping rafters of raked section to ceilings with sheeps wool

Insulated dry lining to external facing walls

Insulate flat ceilings above with two layers sheeps wool min 0.16u

Localised removal of brickwork at wall plate level (370mm o/a) to remove loose bricks and localised around the windows for replacement window lintels. (approx 4 courses deep) Set aside bricks for reuse. Reinstall bricks in matching lime mortar and pointing.

Window to be retained and overhauled

External decorations in full to this North elevation

Window to be retained and overhauled

Window 5 - to be replaced (first floor - North Wing)