

HACKENSALL RD

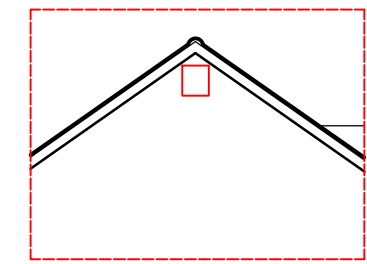

BAT BOX PLACEMENT
- SOUTH-FACING GABLE 1:100

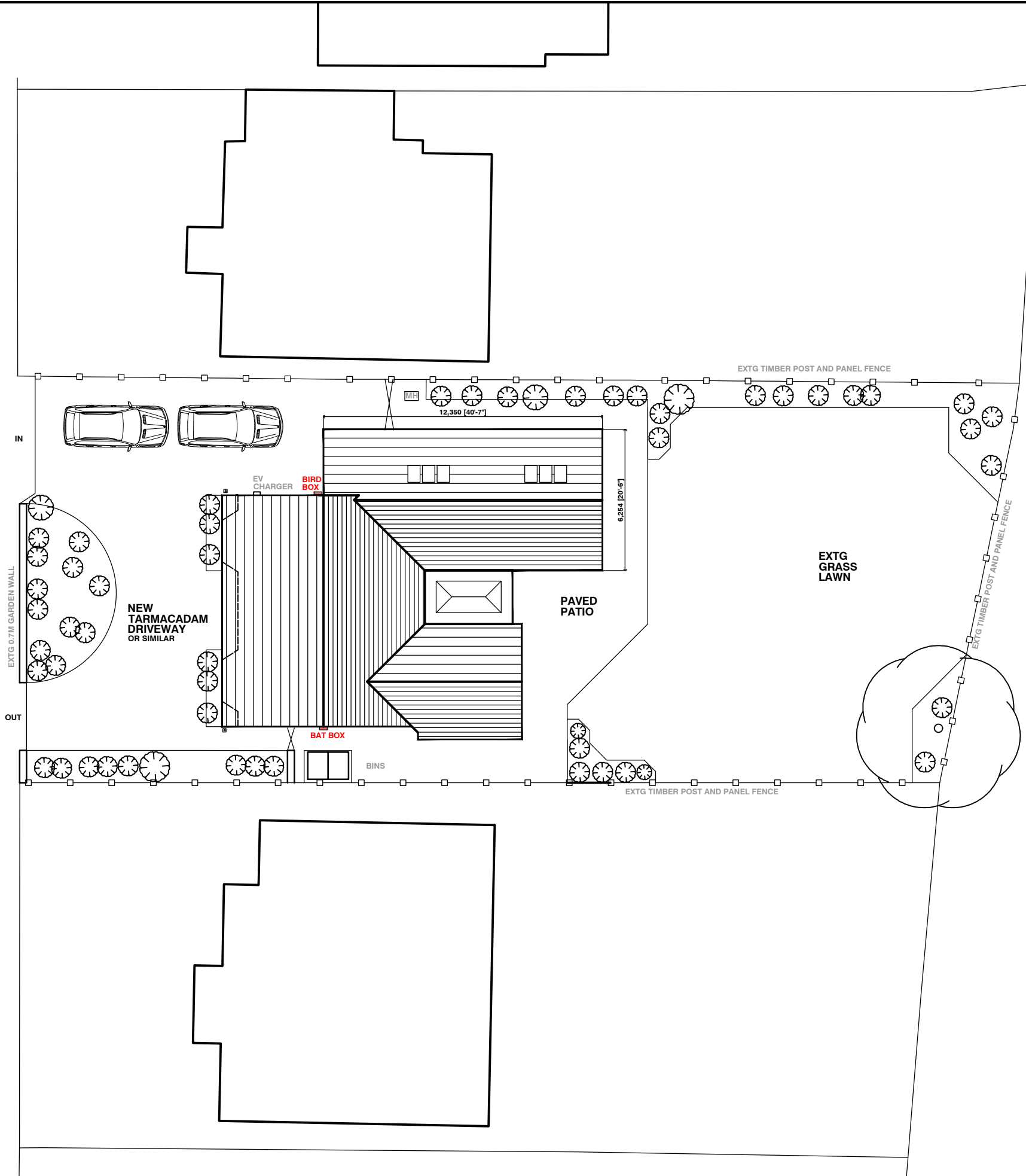
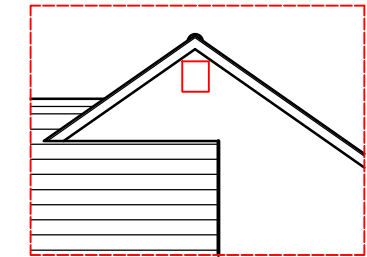

BIRD BOX PLACEMENT
- NORTH-FACING GABLE 1:100

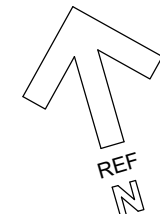

Revision	Date / Initials	Amendments
Client	MR M BROOKS	
Project	ALTERATIONS & EXTENSIONS WAVERTREE HACKENSALL RD KNOTTS END-ON-SEA	
Drawing Title	PROPOSED SITE PLAN - BIODIVERSITY MEASURES	
Drawing No.	4249-24-13	Drawn By JS
Scale	1:200 A3	Date 23 FEB 2024
Issue	PLANNING APPLICATION	

 PETER DICKINSON
ARCHITECTS LTD.

169 Appley Lane North
Appley Bridge
Wigan
WN6 9DX
Tel. 01257 252203
Website www.peterdickinson.co.uk
E-mail admin@peterdickinson.co.uk