

# EXISTING: ROOF PLAN

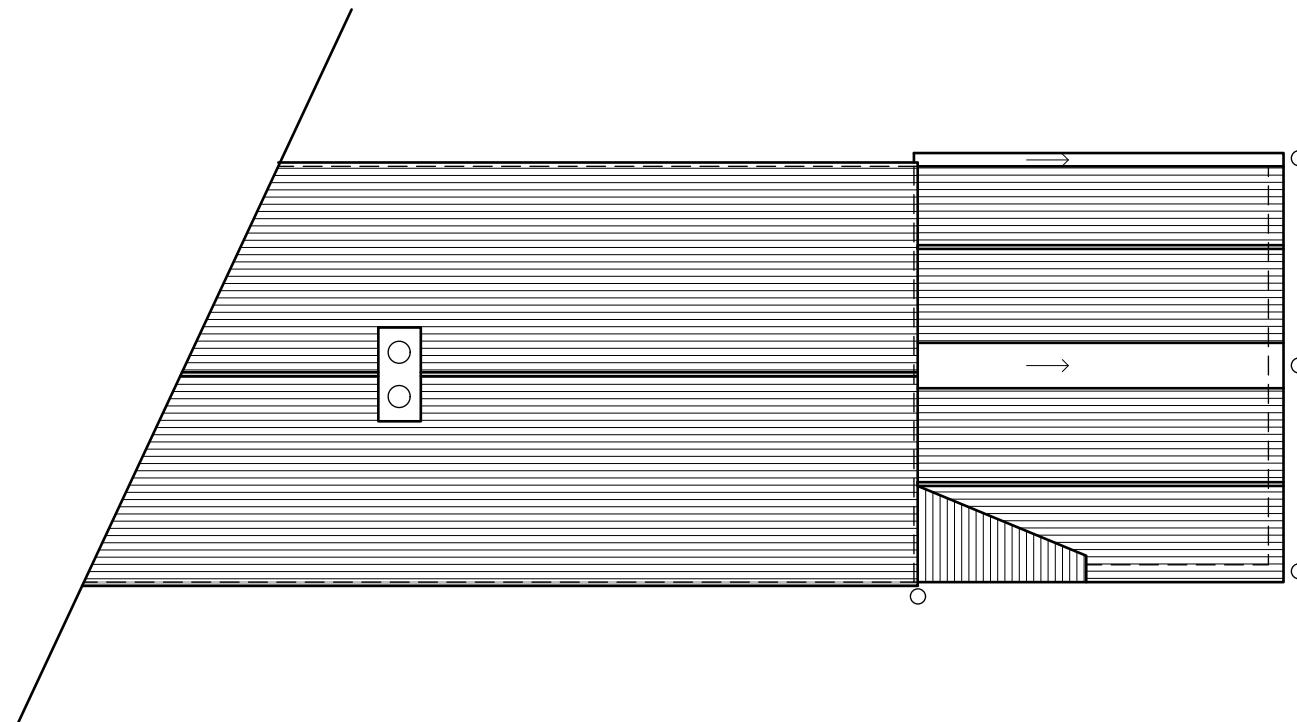

0m 1m 2m 3m 4m 5m 6m 7m 8m 9m 10m  
 Scale 1:100

## NOTES:

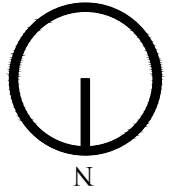

REV.	DESCRIPTION	BY	DATE
------	-------------	----	------

This is a CAD Drawing  
 No responsibility is taken for any dimensions obtained by measuring or scaling from this drawing and no reliance may be placed on such dimensions. If no dimensions are given, it is the responsibility of the recipient to ascertain the dimension. The sizing of all structural and service elements must always be checked against the relevant consultants drawings.  
 COPYRIGHT RESERVED  
 Copying or reproduction of this drawing or electronic data without the written consent of Liberty Walls is not permitted.

**Liberty Rose Architects**   
Chartered Architects | Conservation | Historic Buildings

BELLA VISTA,  
 CITY ROAD,  
 RADNAGE,  
 HIGH WYCOMBE,  
 BUCKS,  
 HP14 4DW

T:07837005192  
 E:libby@libertyrosearchitects.co.uk  
 W:www.libertyrosearchitects.co.uk

DRAWN: LW	CHECKED:
-----------	----------

CLIENT:	Mark Handford
PROJECT:	Rookery Cottage, Church St Leatherhead, KT24 5LZ
TITLE:	Roof Plan Existing
ISSUE:	Client
SCALE:	1:100 @ A3
DATE:	January 2024
DWG NO.:	1090-03
R:	0