

PROPOSED: FLOOR PLANS

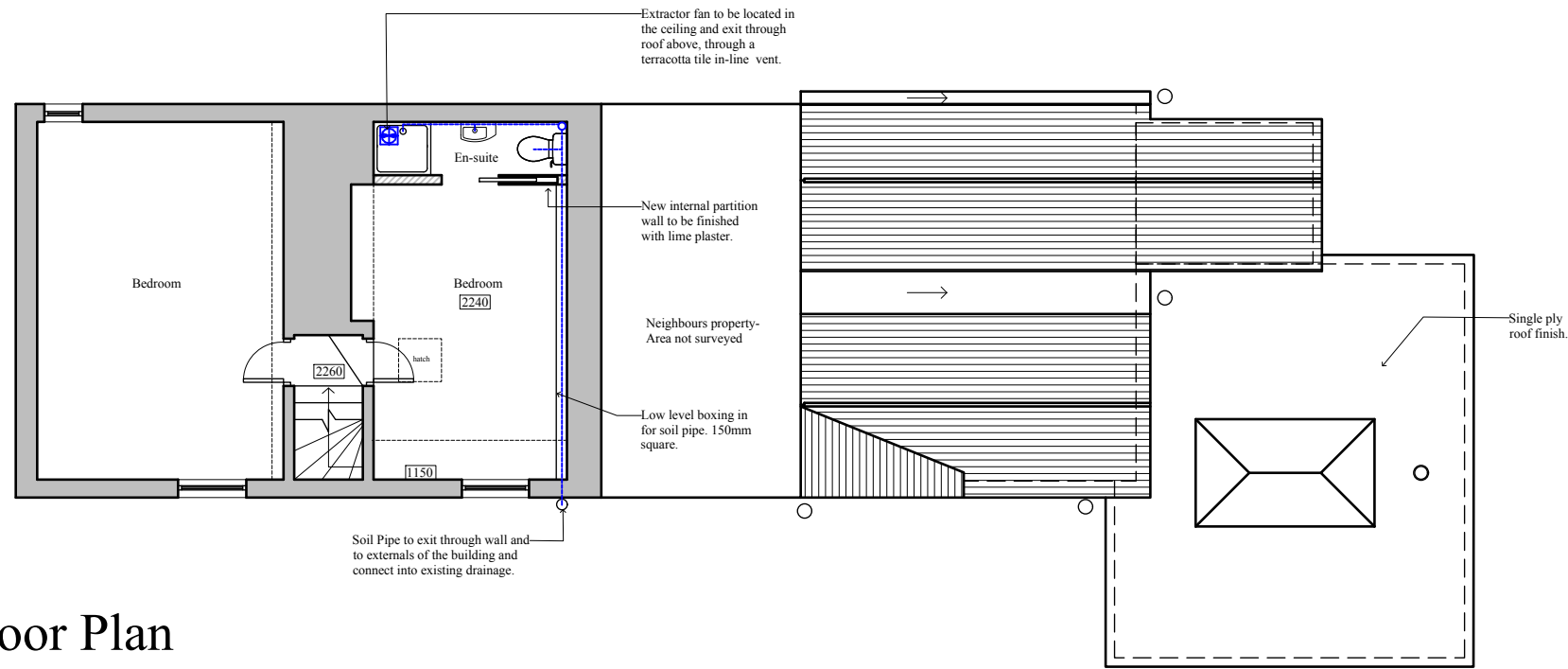

First Floor Plan

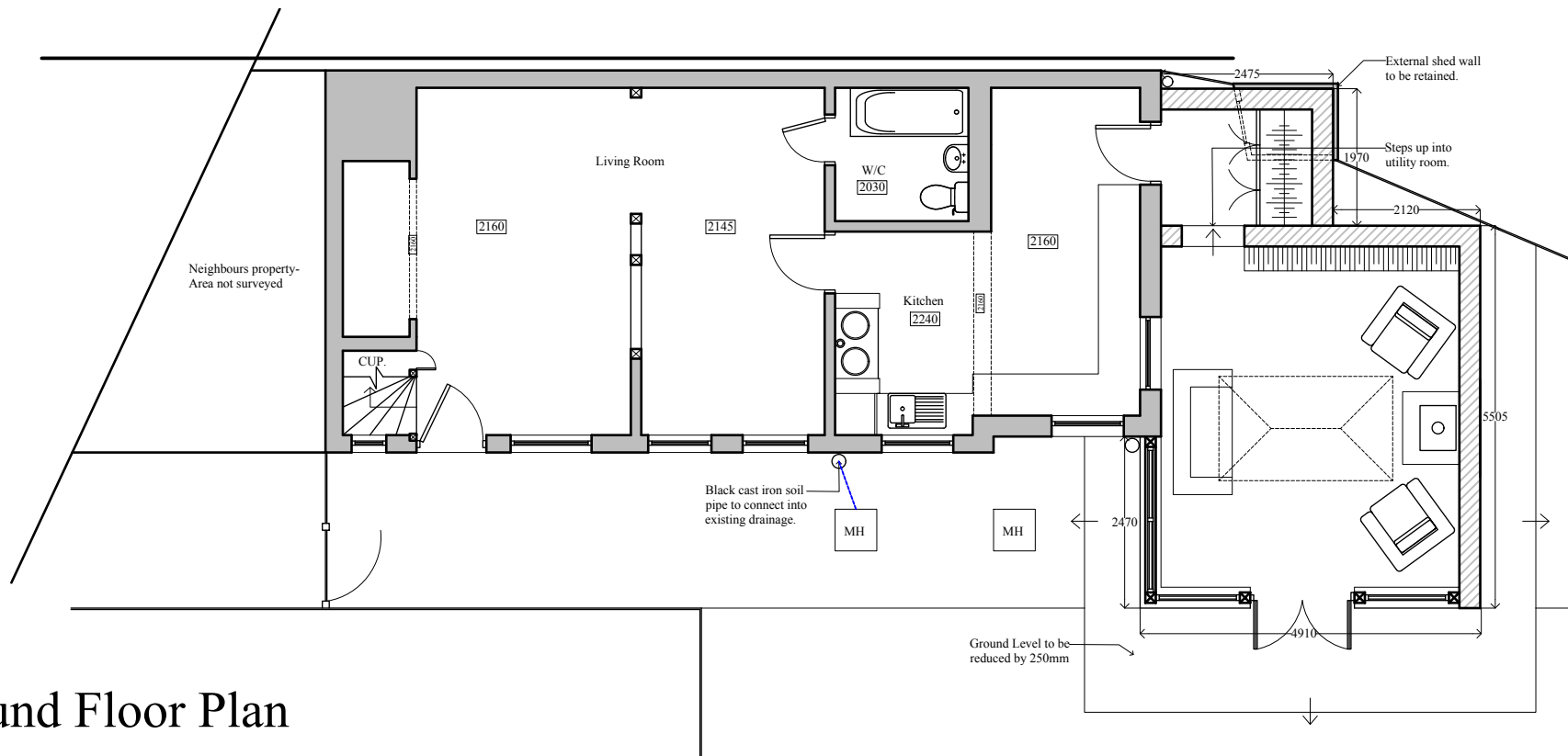

Ground Floor Plan

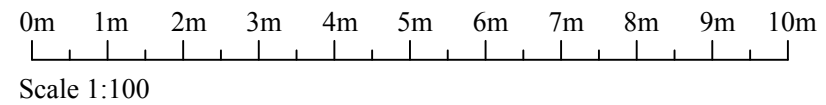

NOTES:

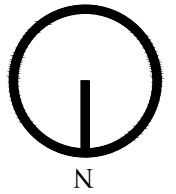

REV.	DESCRIPTION	BY	DATE
2	Dims Added	LW	26.02.24
1	Client Amendments	LW	13.02.24

This is a CAD Drawing
 No responsibility is taken for any dimensions obtained by measuring or scaling from this drawing and no reliance may be placed on such dimensions. If no dimensions are given, it is the responsibility of the recipient to ascertain the dimension. The sizing of all structural and service elements must always be checked against the relevant consultants drawings.
 COPYRIGHT RESERVED
 Copying or reproduction of this drawing or electronic data without the written consent of Liberty Wells is not permitted.

Liberty Rose Architects 
 Chartered Architects | Conservation | Historic Buildings

BELLA VISTA,
 CITY ROAD,
 RADNAGE,
 HIGH WYCOMBE,
 BUCKS,
 HP14 4DW

T: 07837005192
 E: libby@libertyrosearchitects.co.uk
 W: www.libertyrosearchitects.co.uk

DRAWN: LW	CHECKED:
-----------	----------

CLIENT:	Mark Handford
PROJECT:	Rookery Cottage, Church St Leatherhead, KT24 5LZ
TITLE:	Ground and First Floor Plan Proposed
ISSUE:	Client
SCALE:	1:100 @ A3
DATE:	February 2024
DWG NO.:	1090-10
R:	2