

E-01 South West Facing Elevation 1:100

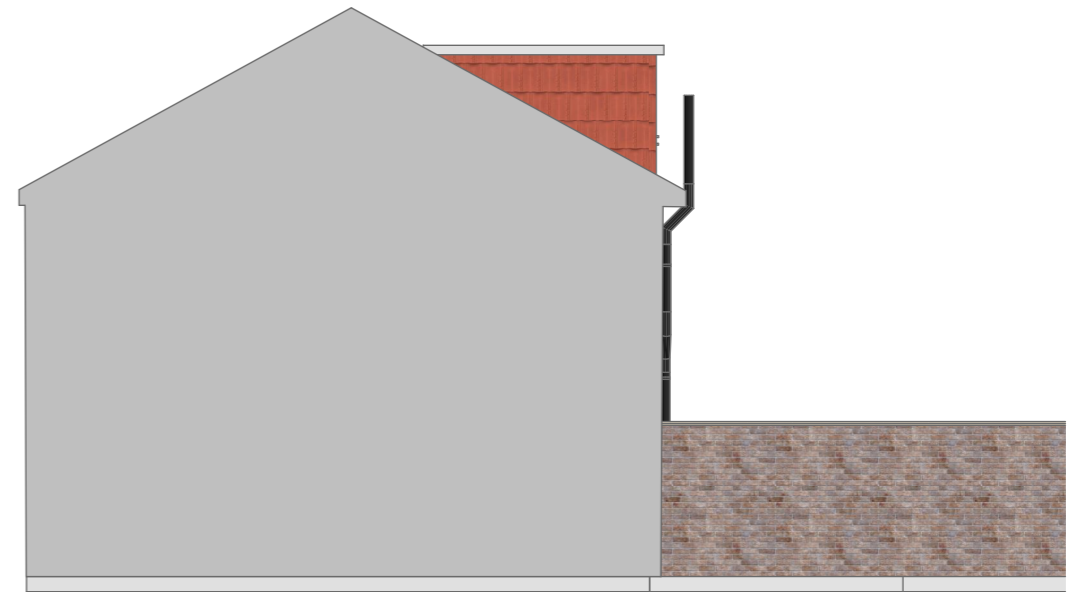

E-03 North East Facing Elevation 1:100

14 Burton Green 16 Burton Green



E-02 North West Facing Elevation 1:100

Rev	Change	Date
.	Initial Issue	17/01/2024
A - WIP	Adjustment to client email	Work in Progress



**16 Burton Green - 312.03.01 - Existing Elevations**  
 Subject to Planning / Building Control Approval

**All Dimensions subject to verification on site.  
 Do Not Scale From Paper Drawings.  
 (If in doubt refer to the Architect)**



Eznat - architecture | development  
 One Business Village, Emily Street, Hull  
 HU9 1ND

<b>CLIENT CO.</b>	....	<b>DRAWING NO.</b>	312.03.01
<b>CLIENT ADDRESS.</b>	16 Burton Green	<b>LAYOUT TITLE.</b>	Existing Elevations
<b>PROJECT NAME.</b>	16 Burton Green	<b>REVISION</b>	A - WIP
		<b>SCALE.</b>	1:100 @ A3