

Stacked Washing Machine and Dish Washer

Proposed Shed/Store

Windpost
50mm Gap between proposed wall and existing boundary wall.

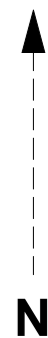

Ground Floor Detail 1:20



| Rev | Change | Date |
|-----|----------------------------|------------|
| . | Initial Issue | 17/01/2024 |
| A | Adjustment to client email | 17/01/2024 |
| | | |
| | | |



16 Burton Green - 312.01.05 - Detailed Ground Floor Plan
Subject to Planning / Building Control Approval

All Dimensions subject to verification on site.
Do Not Scale From Paper Drawings.
(If in doubt refer to the Architect)

| | | | |
|--|-----------------|----------------------|----------------------------|
| eznat Eznat - architecture development One Business Village, Emily Street, Hull HU9 1ND | | DRAWING NO. | 312.01.05 |
| CLIENT CO. | | LAYOUT TITLE. | Detailed Ground Floor Plan |
| CLIENT ADDRESS. | 16 Burton Green | REVISION | |
| PROJECT NAME. | 16 Burton Green | SCALE. | 1:20 @ A3 |