

1 Existing Ground Floor Plan 1:100

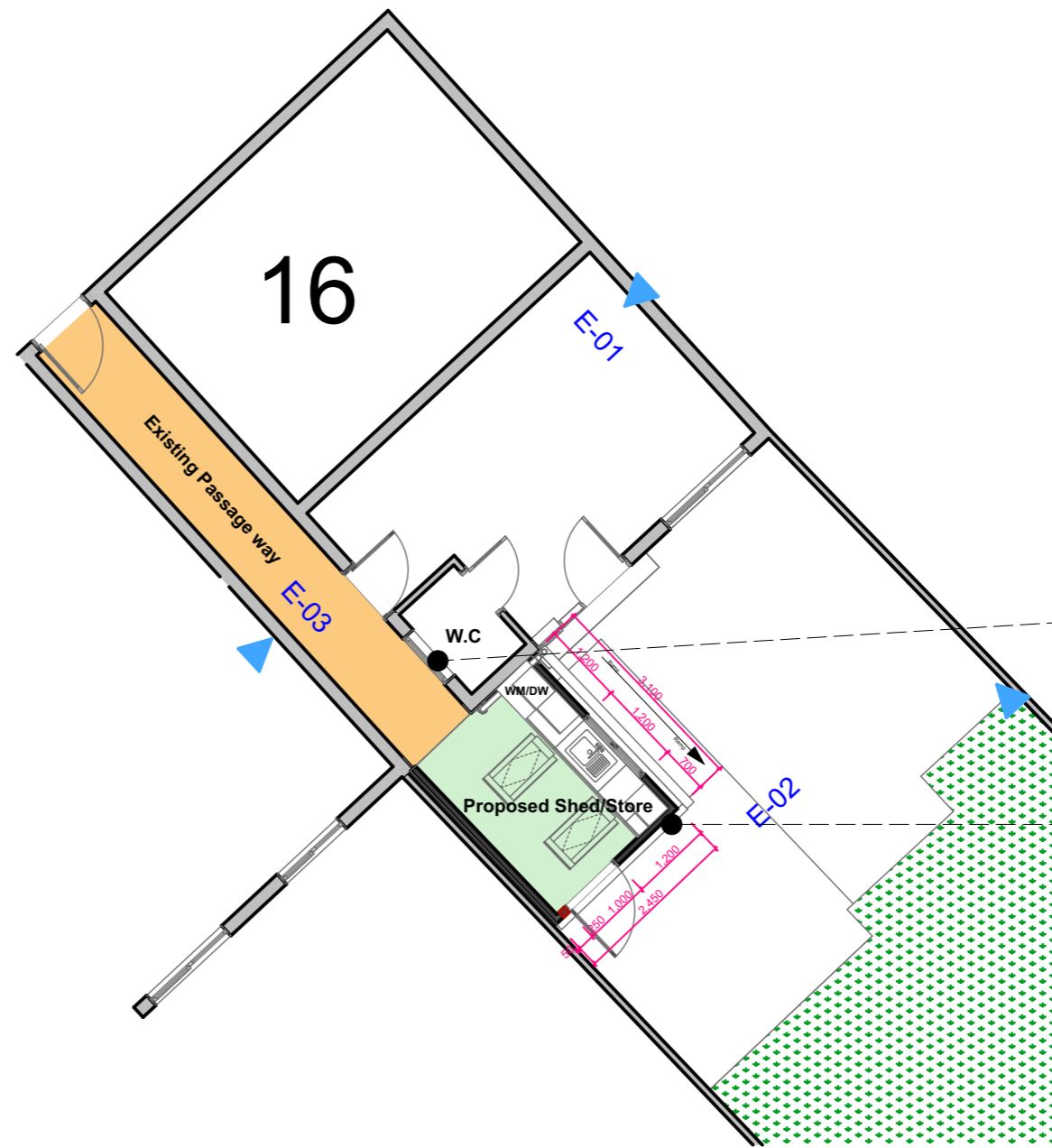

2 Proposed Ground Floor Plan 1:100

W.C window to be made openable (Top Hung)

Proposed Shed/Store



| Rev | Change                     | Date       |
|-----|----------------------------|------------|
| .   | Initial Issue              | 17/01/2024 |
| A   | Adjustment to client email | 17/01/2024 |
|     |                            |            |
|     |                            |            |



**16 Burton Green - 312.01.04 - Ground Floor Plan**  
 Subject to Planning / Building Control Approval

**All Dimensions subject to verification on site.  
 Do Not Scale From Paper Drawings.  
 (If in doubt refer to the Architect)**



Eznat - architecture | development  
 One Business Village, Emily Street, Hull  
 HU9 1ND

|                 |                 |               |                   |
|-----------------|-----------------|---------------|-------------------|
| CLIENT CO.      | ....            | DRAWING NO.   | 312.01.04         |
| CLIENT ADDRESS. | 16 Burton Green | LAYOUT TITLE. | Ground Floor Plan |
| PROJECT NAME.   | 16 Burton Green | REVISION      | A                 |
|                 |                 | SCALE.        | @ A3              |