

Existing Ground Floor Plan

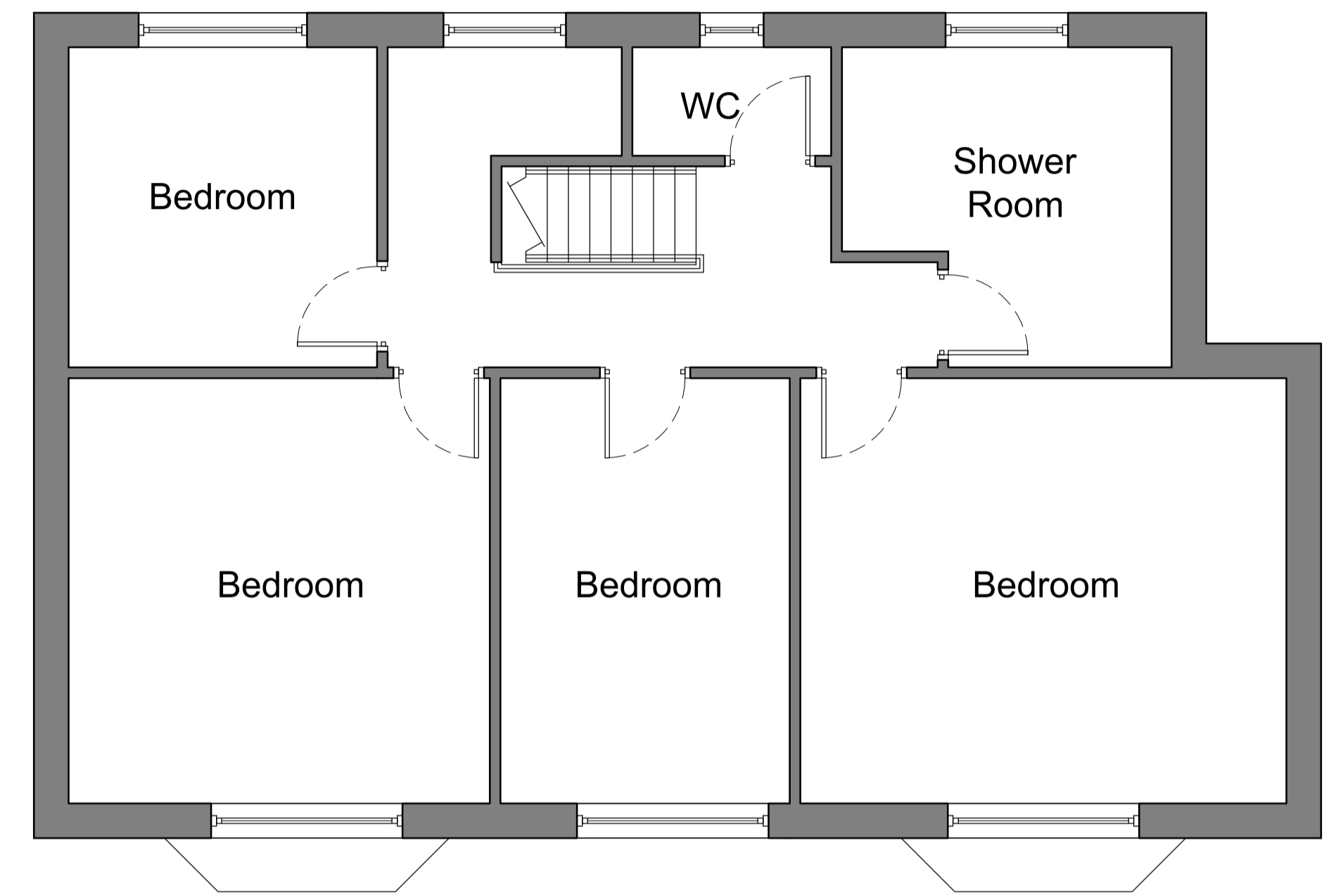

Existing First Floor Plan

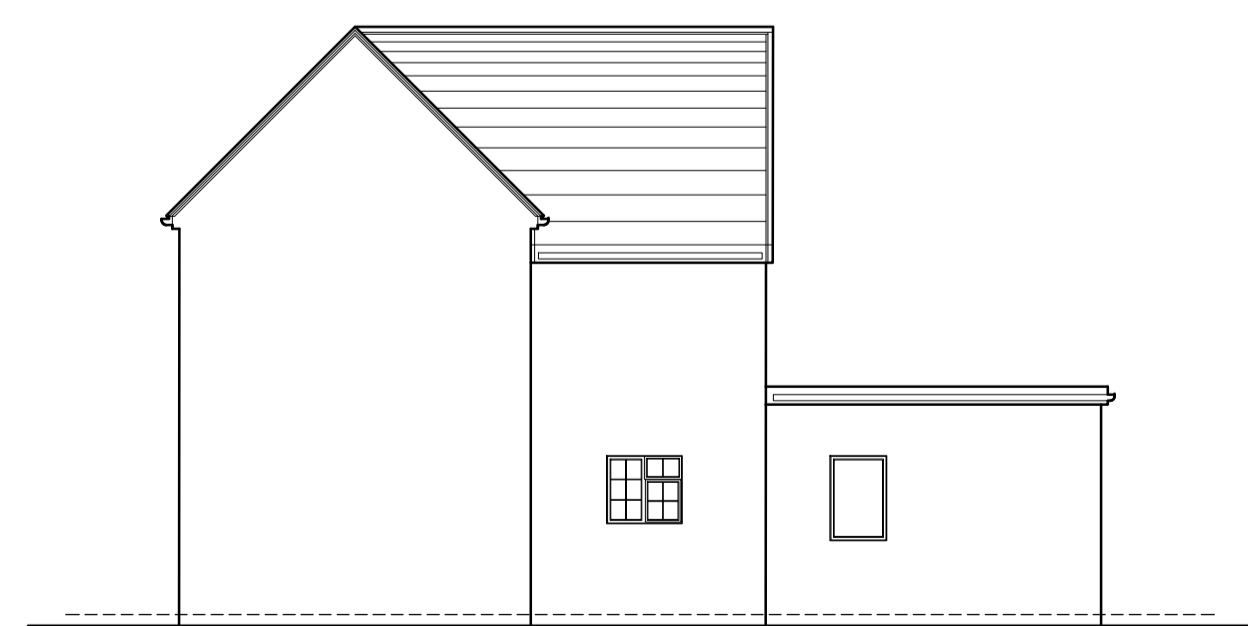

Existing East Elevation



Existing North Elevation

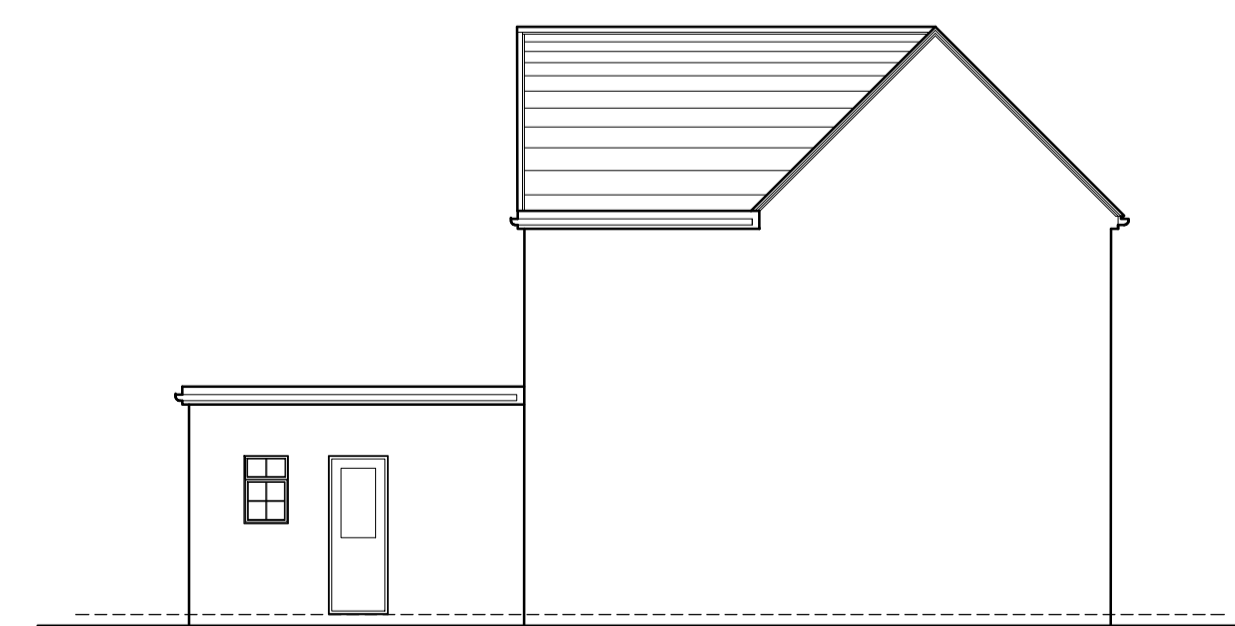

Existing West Elevation

Rev	Date	Revision Description	Drawn By	Approved By
-	01/01/23	Original Drawing	JB	JB

6 Pioneer Court, Darlington, DL1 4WD t: 01325 464 111 e: studio@adgarchitects.co.uk w: www.adgarchitects.co.uk		
Client		
Mr and Mrs J Jones		
Project Information		
Proposed Extension to 15 Towthorpe Road, Haxby		
Drawing Title		
Existing Plans and Elevations		
A1 Scale	A3 Scale	
1:50/1:100	1:100/1:200	
Job Number	Drawing Number	Revision
R.23.51	(00) 1	-
Drawing Issue		
PLANNING		