

Covers:	
Ground Floor Dining	113
First Floor Dining	90
<b>Total Covers</b>	<b>203</b>

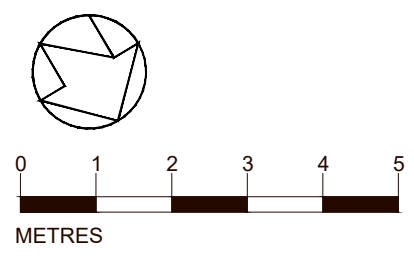

**NOTE**

Please note this drawing is not from a measured survey. Contractor to check dimensions prior to works.

This drawing must not be scaled. All dimensions and levels must be checked on site and any discrepancies reported to the Architect prior to manufacture.

This drawing is the copyright of PNW Studios. It can be used only by this client and on this project as shown in the title block below.

REVISIONS		
Rev A	22.01.24	Issued for Planning

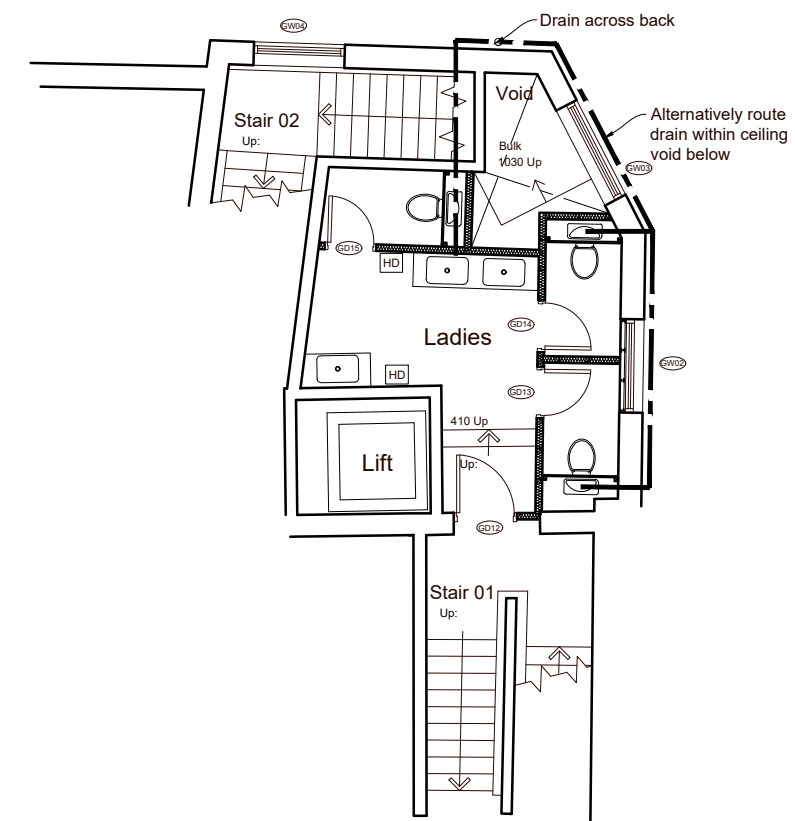

**GROUND FLOOR MEZZANINE/  
HALF LANDING PLAN**

**KEY:**

<p>A*</p> <p>B'</p> <p>C'</p> <p>F'</p>	<p>PARTITION 'A*' 70mm 'C' STUDS AT 400mm CENTRES, WITH ONE LAYER OF 12.5mm WALLBOARD ON BOTH SIDE 50mm ROCKWOOL INFILL</p> <p>PARTITION 'B' 70mm 'C' STUDS AT 400mm CENTRES, WITH ONE LAYER OF 12.5mm FIRE LINE BOARD ON BOTH SIDE AND 50mm ROCKWOOL INFILL</p> <p>PARTITION 'C' ...mm 'I' STUDS AT 400mm CENTRES, WITH ONE LAYER OF 12.5mm WALLBOARD ON ONE SIDE</p> <p>PARTITION 'F' GYPROC SHAFTWALL ...mm 'I' STUDS AT 400mm CENTRES, WITH ONE LAYER OF 12.5mm FIRE LINE ON BOTH SIDE</p>
---	--

**(AS PROPOSED)**

<b>PROJECT</b>	
Giggling Squid 18 Lendal York YO18AU	
<b>DRAWING TITLE</b>	
First Floor & Mezzanine Plan As Proposed	
<b>SCALE</b>	<b>DATE</b>
1:50@A1 1:100@A3	15.11.23
<b>DRAWING NUMBER</b>	<b>REVISION</b>
1897/02	A

**FIRST FLOOR PLAN**