

METRES

**Covers:**

Ground Floor Dining	113
First Floor Dining	90
<b>Total Covers</b>	<b>203</b>

**KEY:**

- 'A'** PARTITION 'A'  
70mm 'C' STUDS AT 400mm CENTRES,  
WITH ONE LAYER OF 12.5mm WALLBOARD  
ON BOTH SIDE  
50mm ROCKWOOL INFILL
- 'B'** PARTITION 'B'  
70mm 'C' STUDS AT 400mm CENTRES,  
WITH ONE LAYER OF 12.5mm FIRE LINE  
BOARD ON BOTH SIDE AND 50mm  
ROCKWOOL INFILL
- 'C'** PARTITION 'C'  
...mm 'I' STUDS AT 400mm CENTRES, WITH  
ONE LAYER OF 12.5mm WALLBOARD ON  
ONE SIDE
- 'F'** PARTITION 'F'  
GYPROC SHAFTWALL  
...mm 'I' STUDS AT 400mm CENTRES, WITH  
ONE LAYER OF 12.5mm FIRE LINE ON  
BOTH SIDE

**NOTE**

Please note this drawing is not from a measured survey. Contractor to check dimensions prior to works.

This drawing must not be scaled. All dimensions and levels must be checked on site and any discrepancies reported to the Architect prior to manufacture.

This drawing is the copyright of PNW Studios. It can be used only by this client and on this project as shown in the title block below.

**REVISIONS**

Rev A	22.11.23	New layout for comment
Rev B	22.01.24	Issued for Planning

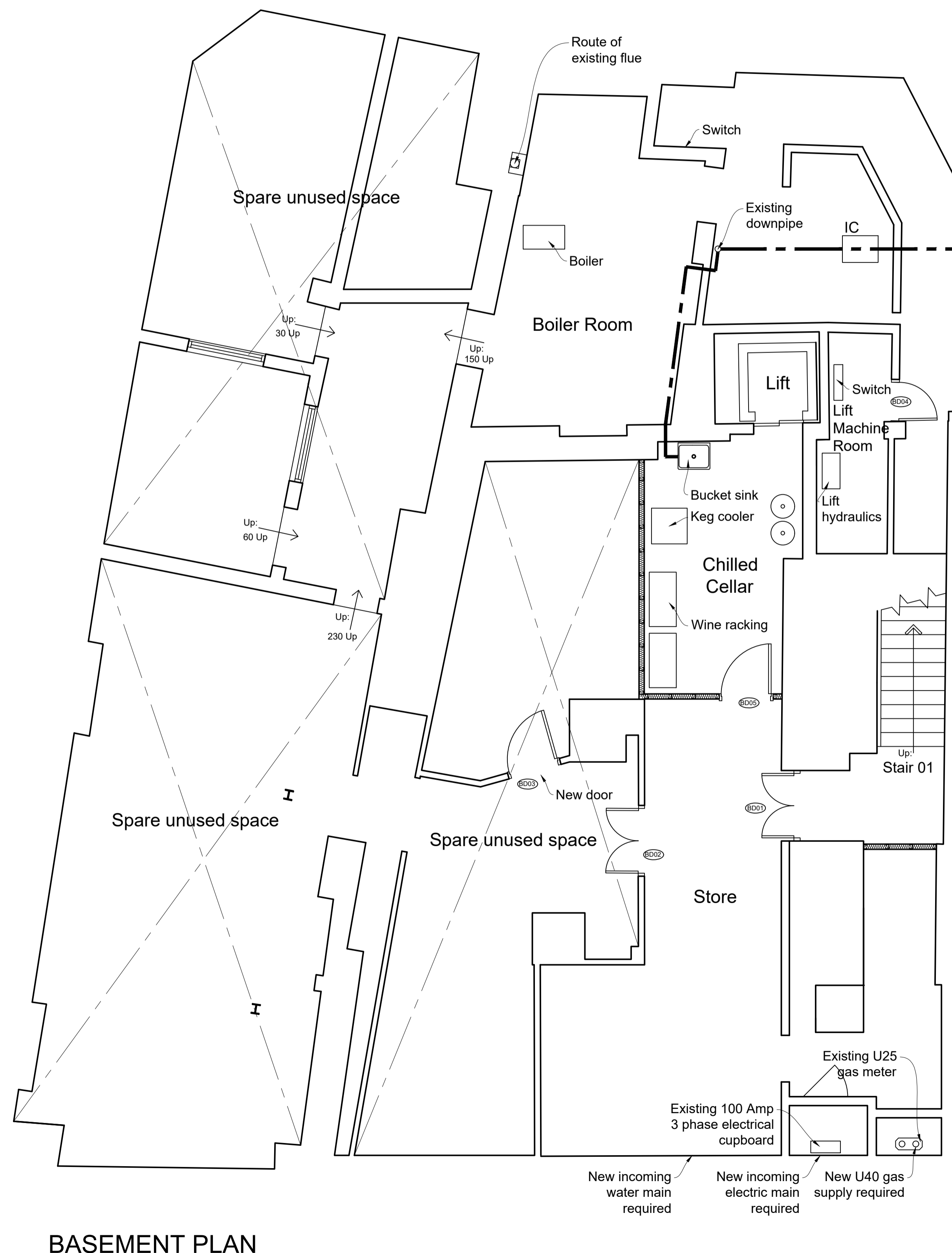
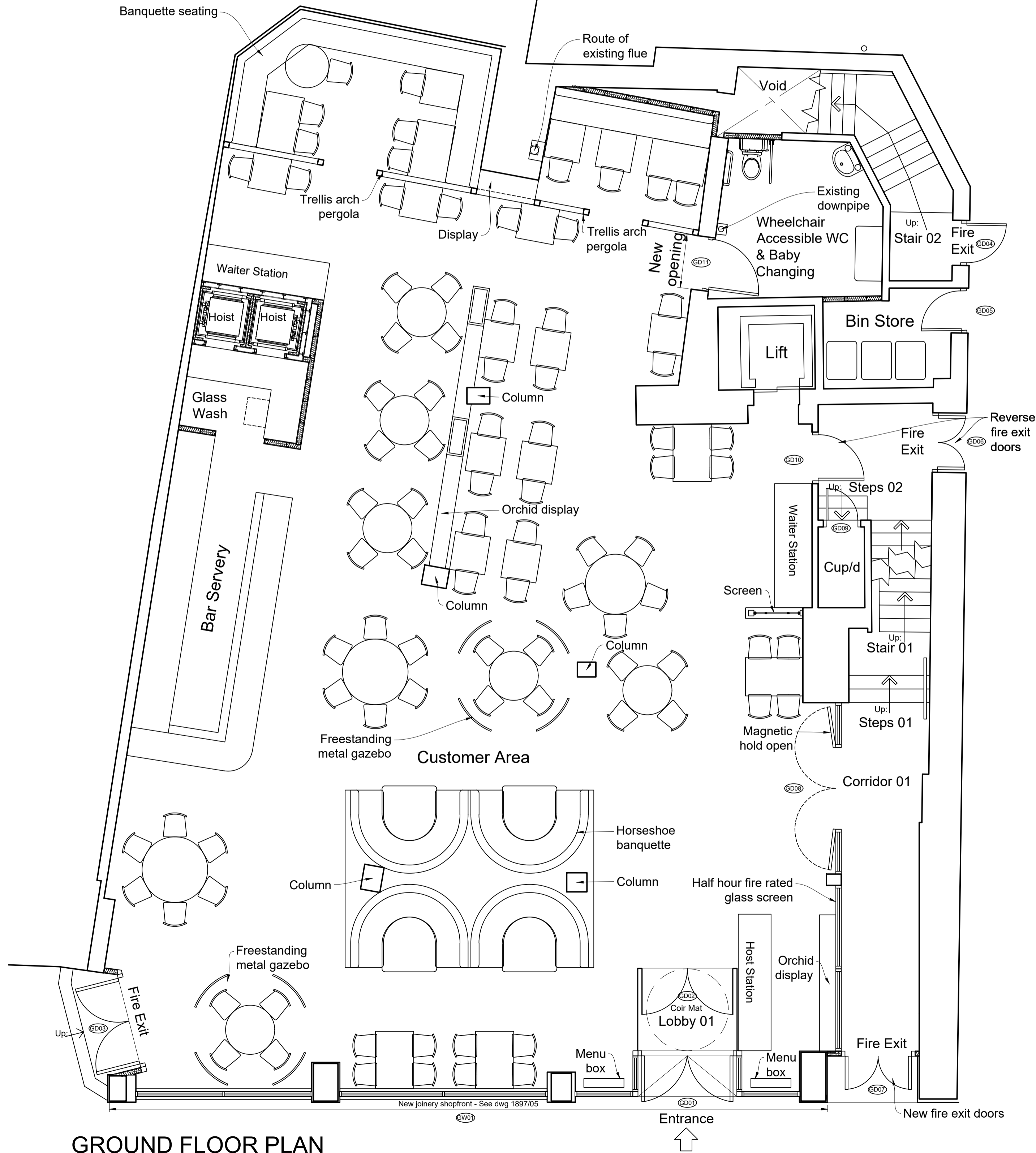

(AS PROPOSED)

**PROJECT**  
Giggling Squid  
18 Lendal  
York  
YO18AU

**DRAWING TITLE**  
Ground Floor & Basement Plan  
As Proposed

**SCALE**  
1:50@A1  
1:100@A3

**DATE**  
15.11.23

**DRAWING NUMBER**  
1897/01

**REVISION**  
B

