

Notes:

1. If this drawing has been received electronically it is the recipients responsibility to print the document to the correct scale.
2. All dimensions are in millimeters unless stated otherwise. It is recommended that information is not scaled off this drawing.
3. This drawing should be read in conjunction with all other relevant drawings and specifications.
4. All boundaries, dimensions and levels are to be checked on site before construction and any discrepancies are to be reported to the Architect
5. For the purpose of coordination, all relevant parties must check this information prior to implementation and report any discrepancies to the Architect.



Photo 1

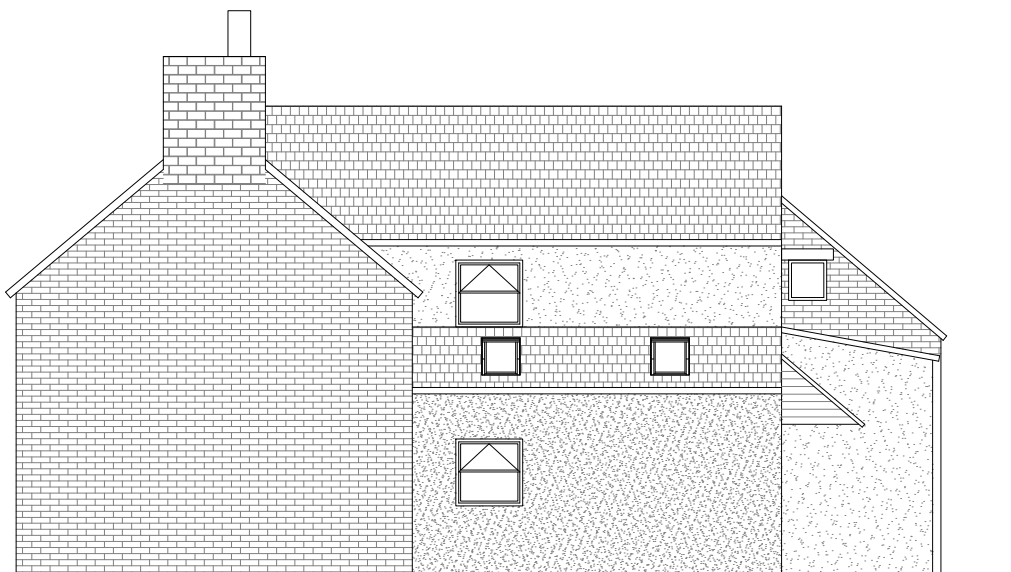

Photo 2



Existing South Elevation

Scale 1:100



Existing West Elevation

Scale 1:100

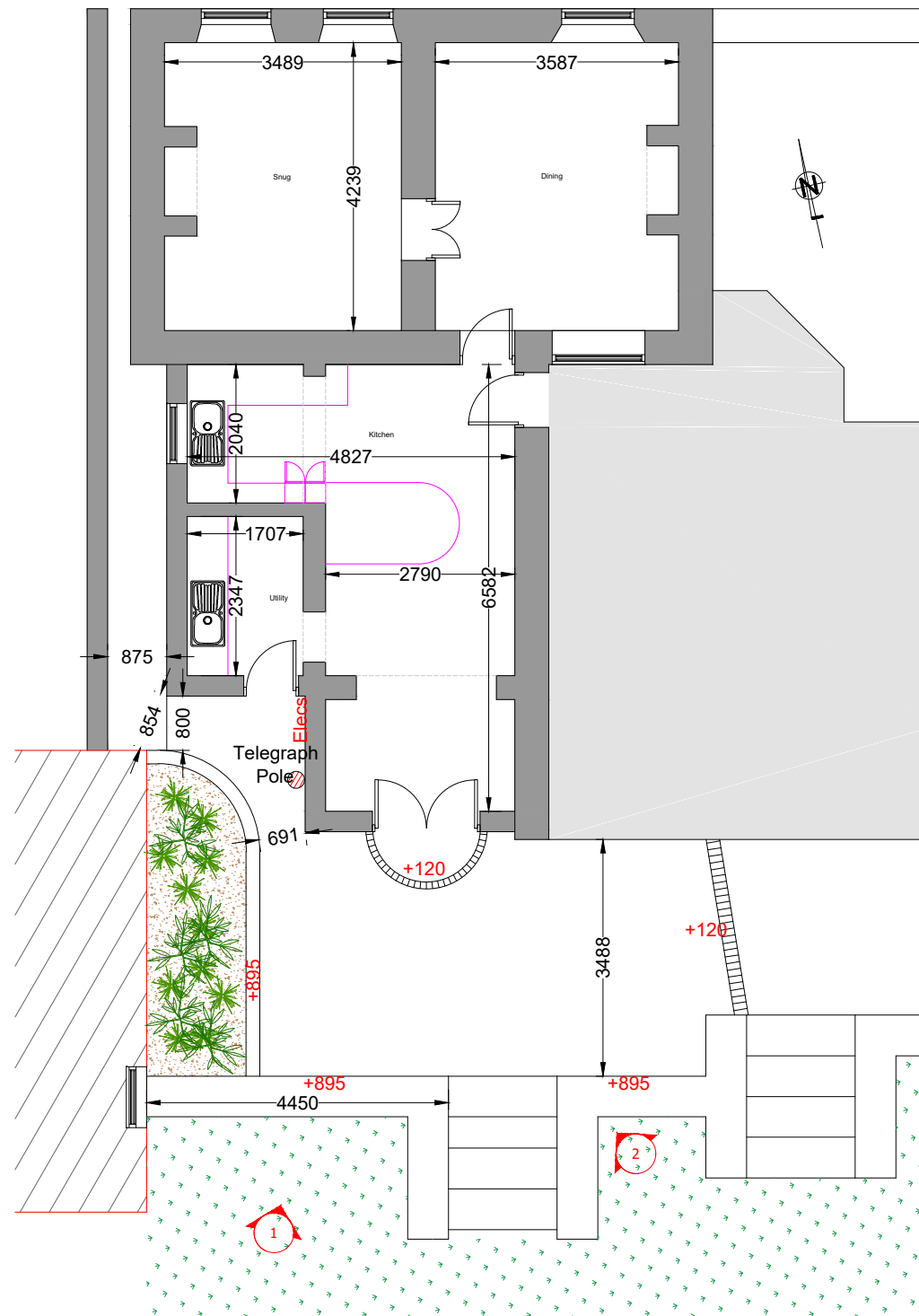

Existing Ground Floor Layout

Scale 1:100

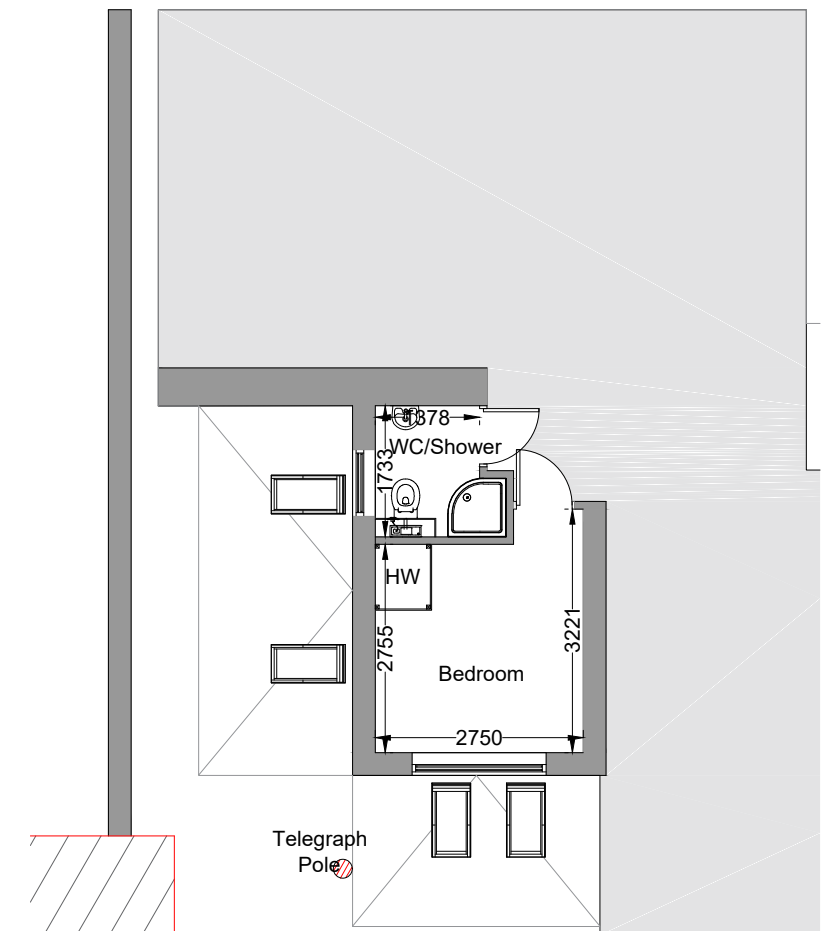

Existing First Floor Layout

Scale 1:100

Rev. No	Date	Revision	Drawn by	Checked

Client

Dr & Mrs McKay

Project
Lower End Cottage,
Lower End, Salford, Chipping
Norton OX7 5YP

Drawing

Existing Layout



Studio 3
The Drive ·
Kettering
NN15 7EX

Scale: 1:100@A3 Date: Sept 22 Drawn by: SM Checked by: GN

Job No: IM704 Drg No: 100 Rev No:

