

SITE LOCATION
(Scale 1:50000)

Ordnance Survey map extract based upon Landranger map series with the permission of the controller of Her Majesty's Stationery Office Licence No. 100022432 Crown copyright.

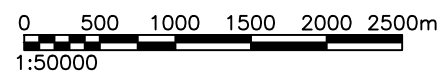

SITE PHOTOGRAPH

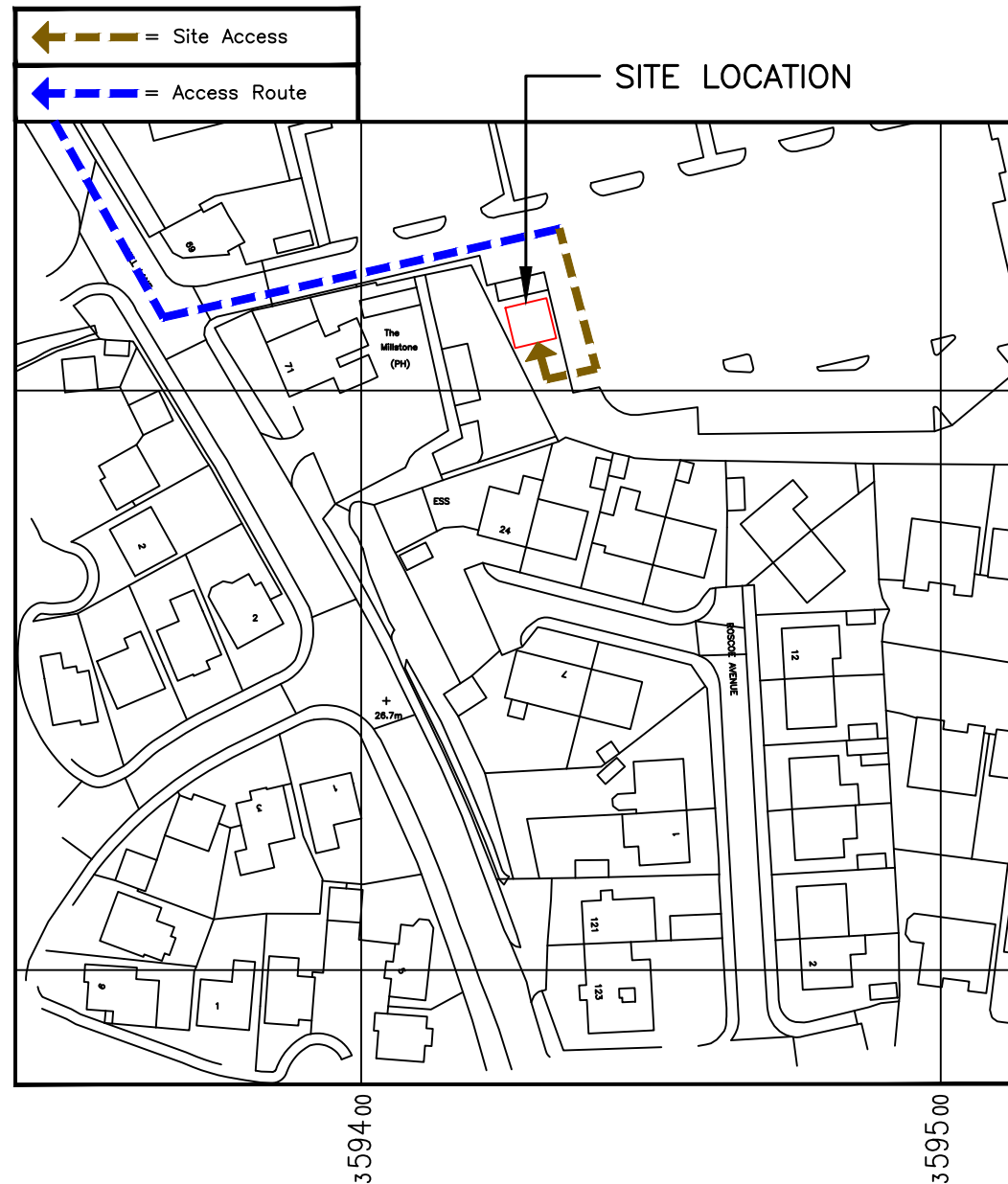
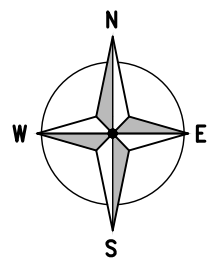

DETAILED SITE LOCATION
(Scale 1:1250)

Based upon Ordnance Survey map extract with the permission of the Controller of Her Majesty's Stationery Office. Crown copyright. Licence No. 100022432

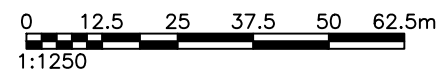

ALL DIMENSIONS ARE IN mm UNLESS NOTED OTHERWISE

N.G.R | E: 359429 N: 395214

DIRECTIONS TO SITE:
FROM A580 TURN SOUTH-EAST ON ASHTON RD (A49) AND KEEP GOING ON HIGH ST UNTIL YOU CROSS THE RAILROADS AT NEWTON-LE-WILLOWS. AT THE FIRST TRAFFIC LIGHTS TURN LEFT ON ALFRED ST AND ENTER IN THE NEWTON-LE-WILLOWS STATION CAR PARK. THE SITE IS NEXT TO THE ELECTRIC CARS CHARGING STATION.

NOTES:

A	Issued for Approval	DIA	AP	24.11.23
REV	MODIFICATION	BY	CH	DATE

WHP Telecoms Ltd
Faraday Court
401 Faraday Street
Birchwood Park
Warrington WA3 6GA
Tel: 01925 424100 Fax: 01925 424101
e-mail: info@whptelecoms.com



Cell Name		Opt.
NEWTON-LE-WILLOWS TRAIN STATION		-
Cell ID No		
CORNERSTONE	VMO2	VF
30821200	N/A	24433_0

Site Address / Contact Details
NEWTON-LE-WILLOWS
INTERCHANGE,
WARGRAVE,
ST HELENS, LIVERPOOL
WA12 8BH

Drawing Title: SITE LOCATION MAPS				
Purpose of issue: PLANNING				Dwg Rev:
Drawing Number: 100				A
Surveyed By: WHP		Original Sheet Size: A3		Pack Issue:
Drawn: DIA	Date: 24.11.23	Checked: AP	Date: 24.11.23	B

The drawings comply with VF Standard ICNIRP guidelines, Under configuration VM7F
Designed in accordance with Cornerstone documents: SDN0007 & SDN0009v6.0

ALL DIMENSIONS ARE IN mm UNLESS NOTED OTHERWISE

N.G.R E: 359429 N: 395214

DIRECTIONS TO SITE:
 FROM A580 TURN SOUTH-EAST ON ASHTON RD (A49) AND KEEP GOING ON HIGH ST UNTIL YOU CROSS THE RAILROADS AT NEWTON-IE-WILLOWS. AT THE FIRST TRAFFIC LIGHTS TURN LEFT ON ALFRED ST AND ENTER IN THE NEWTON-IE-WILLOWS STATION CAR PARK. THE SITE IS NEXT TO THE ELECTRIC CARS CHARGING STATION.

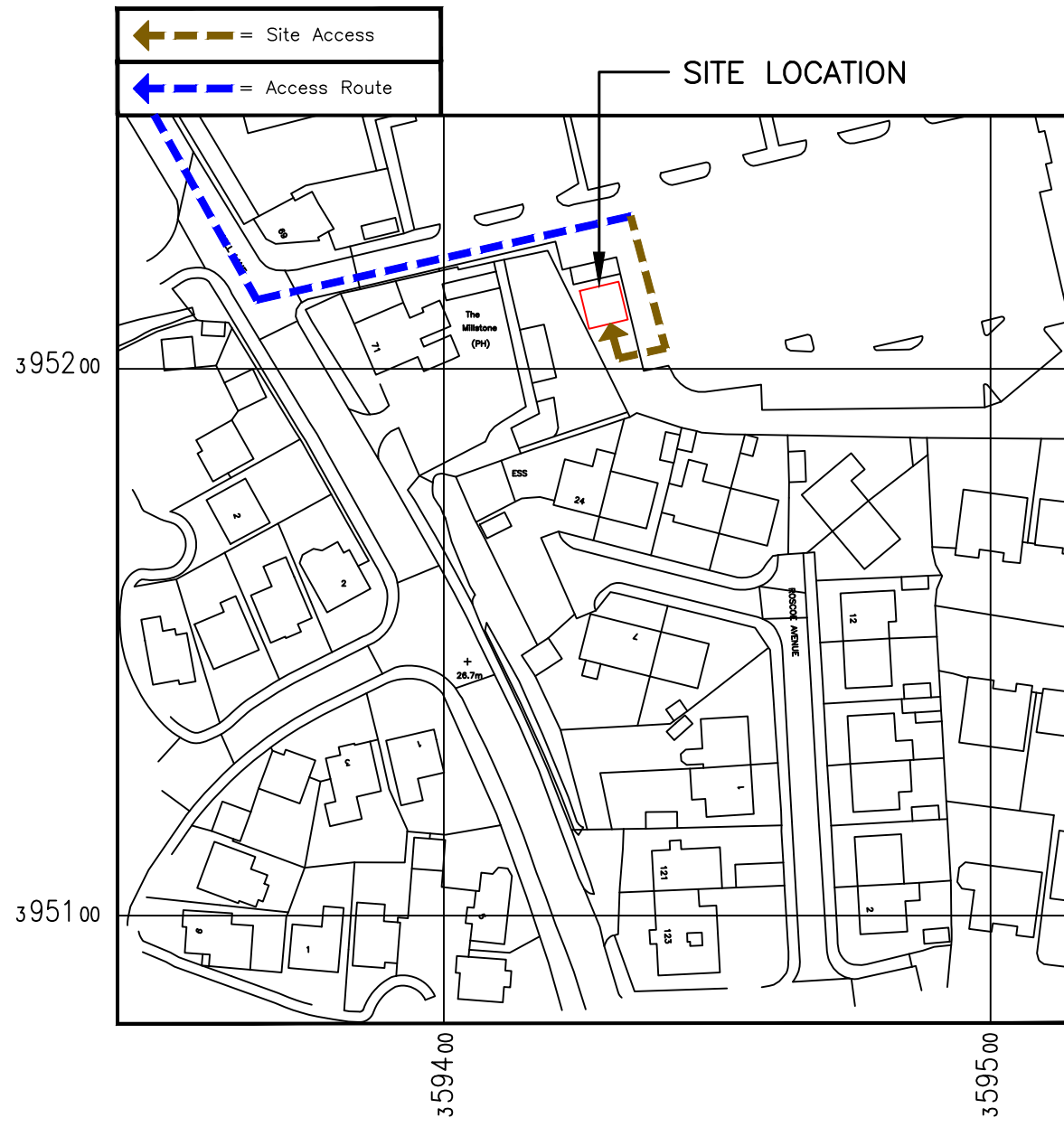
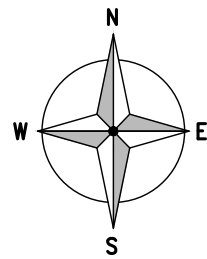

DETAILED SITE LOCATION
 (Scale 1:1250)
 Based upon Ordnance Survey map extract with the permission of the Controller of Her Majesty's Stationery Office. Crown copyright. Licence No. 100022432

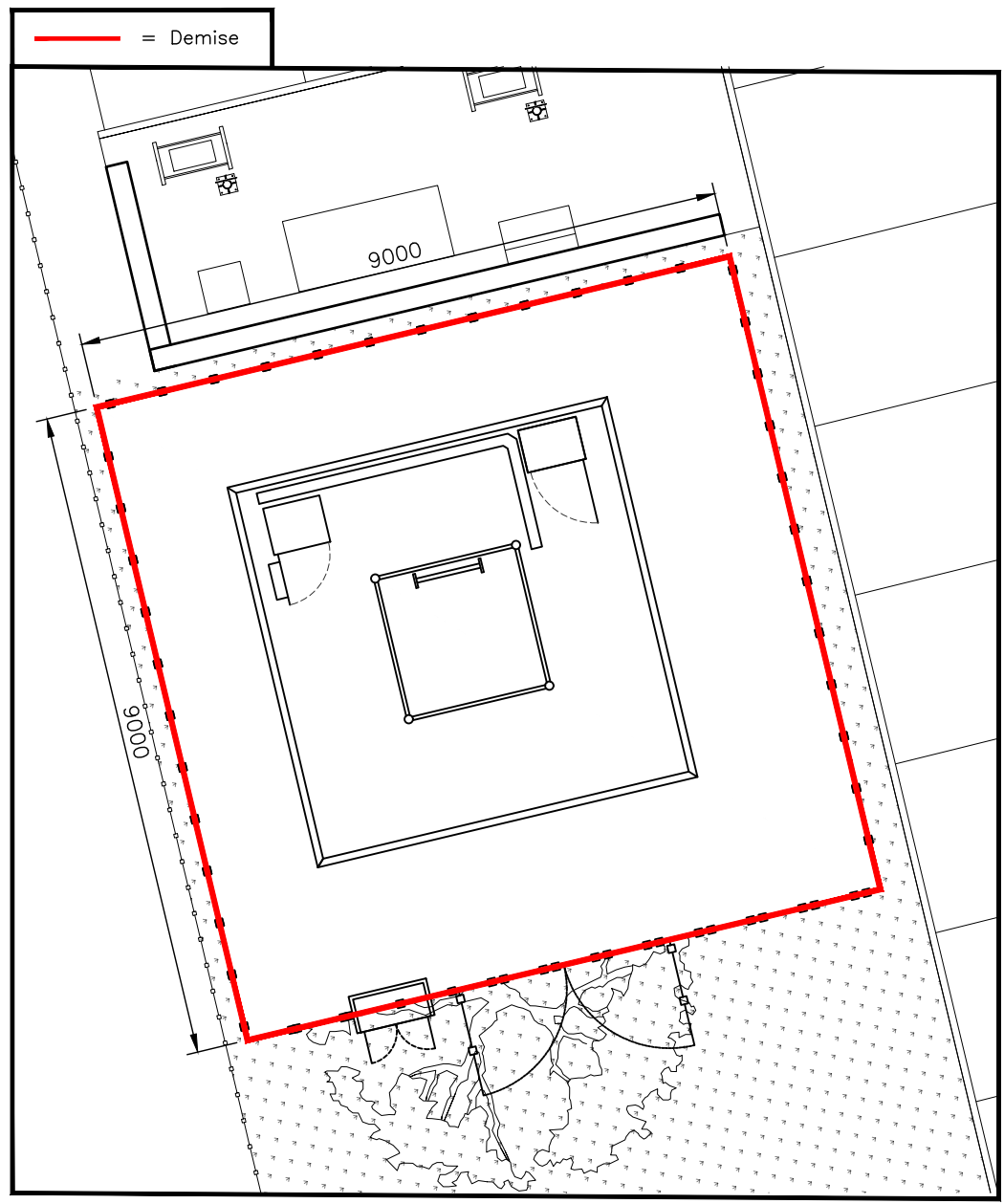

DEMISE PLAN
 (1:100)

NOTES:

REV	MODIFICATION	BY	CH	DATE
B	Tower Height Changed	NAM	AP	31.01.24
A	Issued for Approval	DIA	AP	24.11.23

WHP Telecoms Ltd
 Faraday Court
 401 Faraday Street
 Birchwood Park
 Warrington WA3 6GA
 Tel: 01925 424100 Fax: 01925 424101
 e-mail: info@whptelecoms.com



Cell Name		Opt.
NEWTON-LE-WILLOWS TRAIN STATION		-
Cell ID No		
CORNERSTONE	VMO2	VF
30821200	N/A	24433_0

Site Address / Contact Details
 NEWTON-LE-WILLOWS INTERCHANGE, WARGRAVE, ST HELENS, LIVERPOOL WA12 8BH

Drawing Title:		LEASE DRAWING	
Purpose of issue:		PLANNING	
Drawing Number:		101	
Dwg Rev:		B	
Surveyed By:	Original Sheet Size:	Pack Issue:	
WHP	A3		
Drawn:	Date:	Checked:	Date:
DIA	24.11.23	AP	24.11.23

The drawings comply with VF Standard ICNIRP guidelines, Under configuration VM7F
 Designed in accordance with Cornerstone documents: SDN0007 & SDN0009v6.0

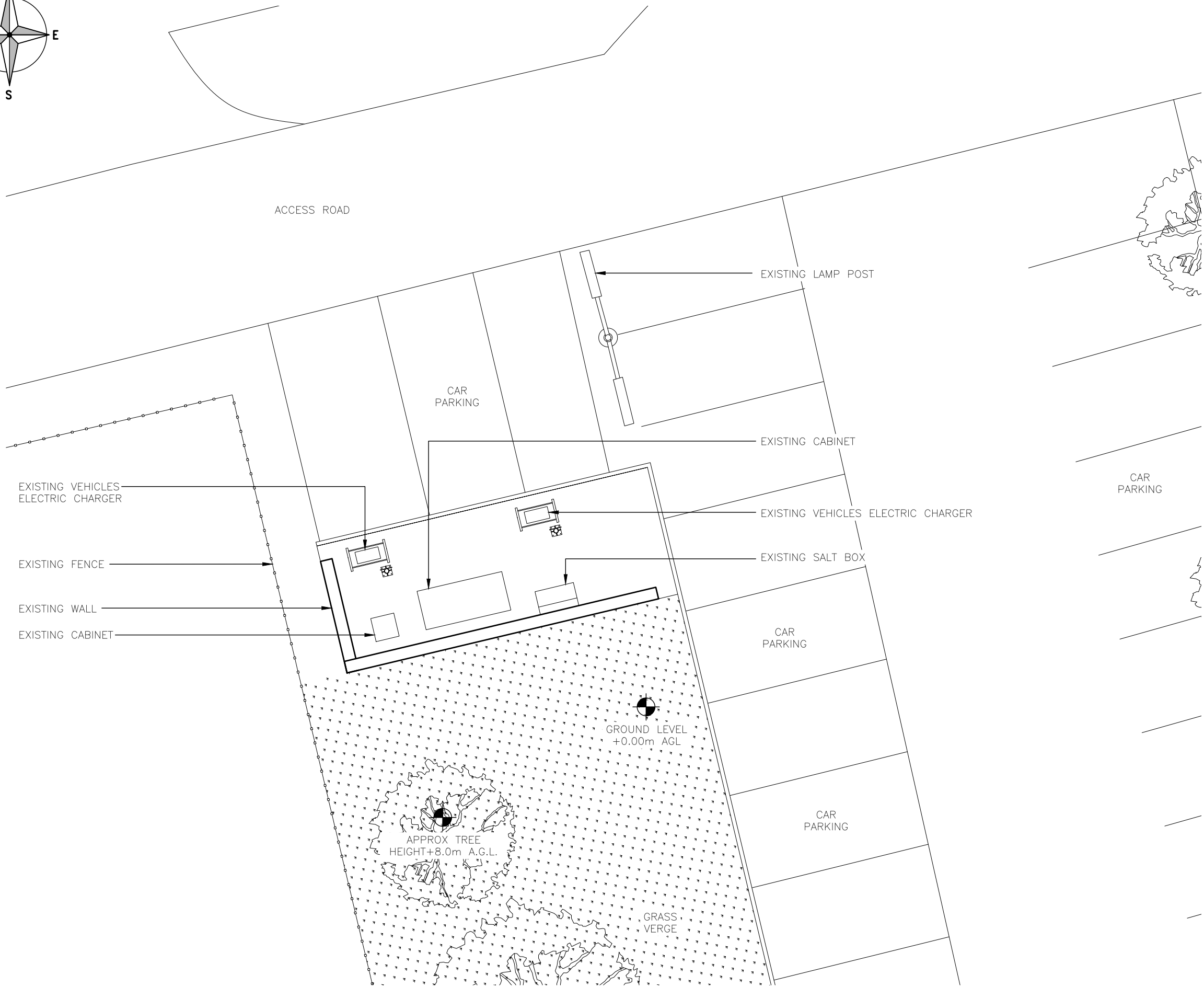
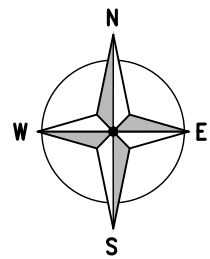

EXISTING SITE PLAN
(1:100)

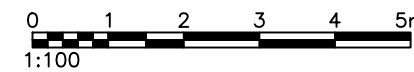

ALL DIMENSIONS ARE IN mm UNLESS NOTED OTHERWISE

N.G.R E: 359429 N: 395214

NOTES:

REV	MODIFICATION	BY	CH	DATE
A	Issued for Approval	DIA	AP	24.11.23

WHP Telecoms Ltd
 Faraday Court
 401 Faraday Street
 Birchwood Park
 Warrington WA3 6GA
 Tel: 01925 424100 Fax: 01925 424101
 e-mail: info@whptelecoms.com



Cell Name	Opt.
NEWTON-LE-WILLOWS TRAIN STATION	-

Cell ID No		
CORNERSTONE	VMO2	VF
30821200	N/A	24433_0

Site Address / Contact Details
 NEWTON-LE-WILLOWS
 INTERCHANGE,
 WARGRAVE,
 ST HELENS, LIVERPOOL
 WA12 8BH

Drawing Title: **EXISTING SITE PLAN**

Purpose of issue: **PLANNING** Dwg Rev: A

Drawing Number: 200

Surveyed By: WHP Original Sheet Size: A3 Pack Issue: B

Drawn: DIA Date: 24.11.23 Checked: AP Date: 24.11.23

ALL DIMENSIONS ARE IN mm UNLESS NOTED OTHERWISE

N.G.R E: 359429 N: 395214

NOTES:

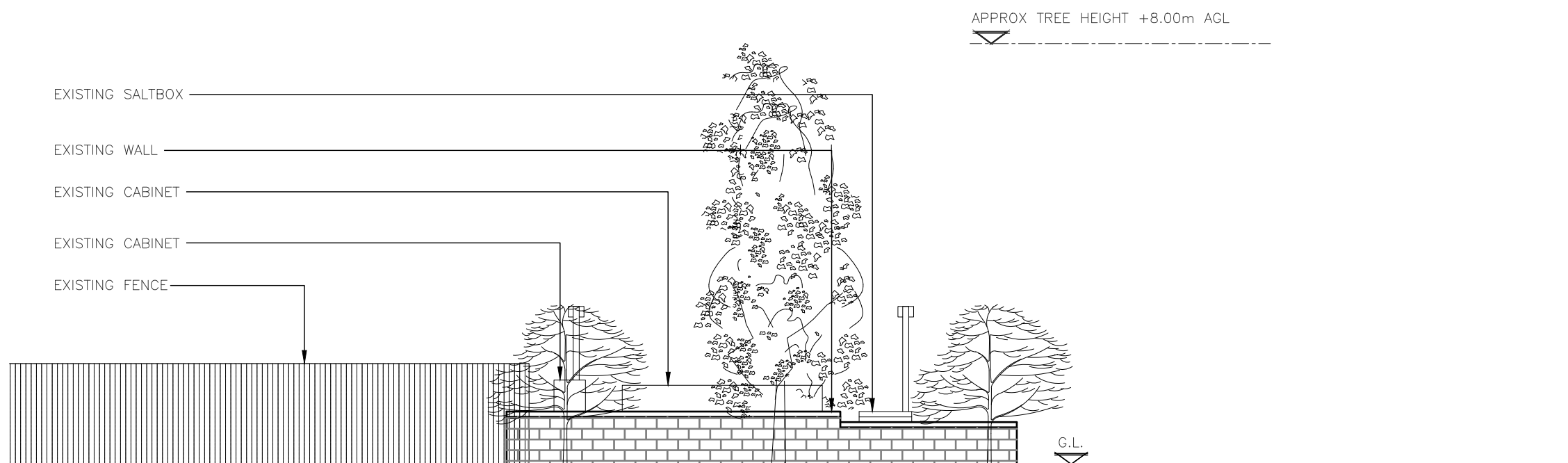

EXISTING SOUTH EAST ELEVATION
(1:100)

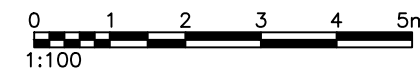

A	Issued for Approval	DIA	AP	24.11.23
REV	MODIFICATION	BY	CH	DATE

WHP Telecoms Ltd
 Faraday Court
 401 Faraday Street
 Birchwood Park
 Warrington WA3 6GA
 Tel: 01925 424100 Fax: 01925 424101
 e-mail: info@whptelecoms.com

cornerstone

Cell Name	Opt.
NEWTON-LE-WILLOWS TRAIN STATION	-

Cell ID No		
CORNERSTONE	VMO2	VF
30821200	N/A	24433_0

Site Address / Contact Details
 NEWTON-LE-WILLOWS
 INTERCHANGE,
 WARGRAVE,
 ST HELENS, LIVERPOOL
 WA12 8BH

Drawing Title: EXISTING SITE ELEVATION

Purpose of issue:	PLANNING	Dwg Rev:
Drawing Number:	300	A

Surveyed By:	Original Sheet Size:	Pack Issue:
WHP	A3	B

Drawn:	Date:	Checked:	Date:	
DIA	24.11.23	AP	24.11.23	B

NOTE:
EXISTING TREE AND EXCESS VEGETATION TO
BE REMOVED PRIOR TO SITE INSTALLATION.
EARTH WORKS NEEDED TO LEVEL THE DEMISE.

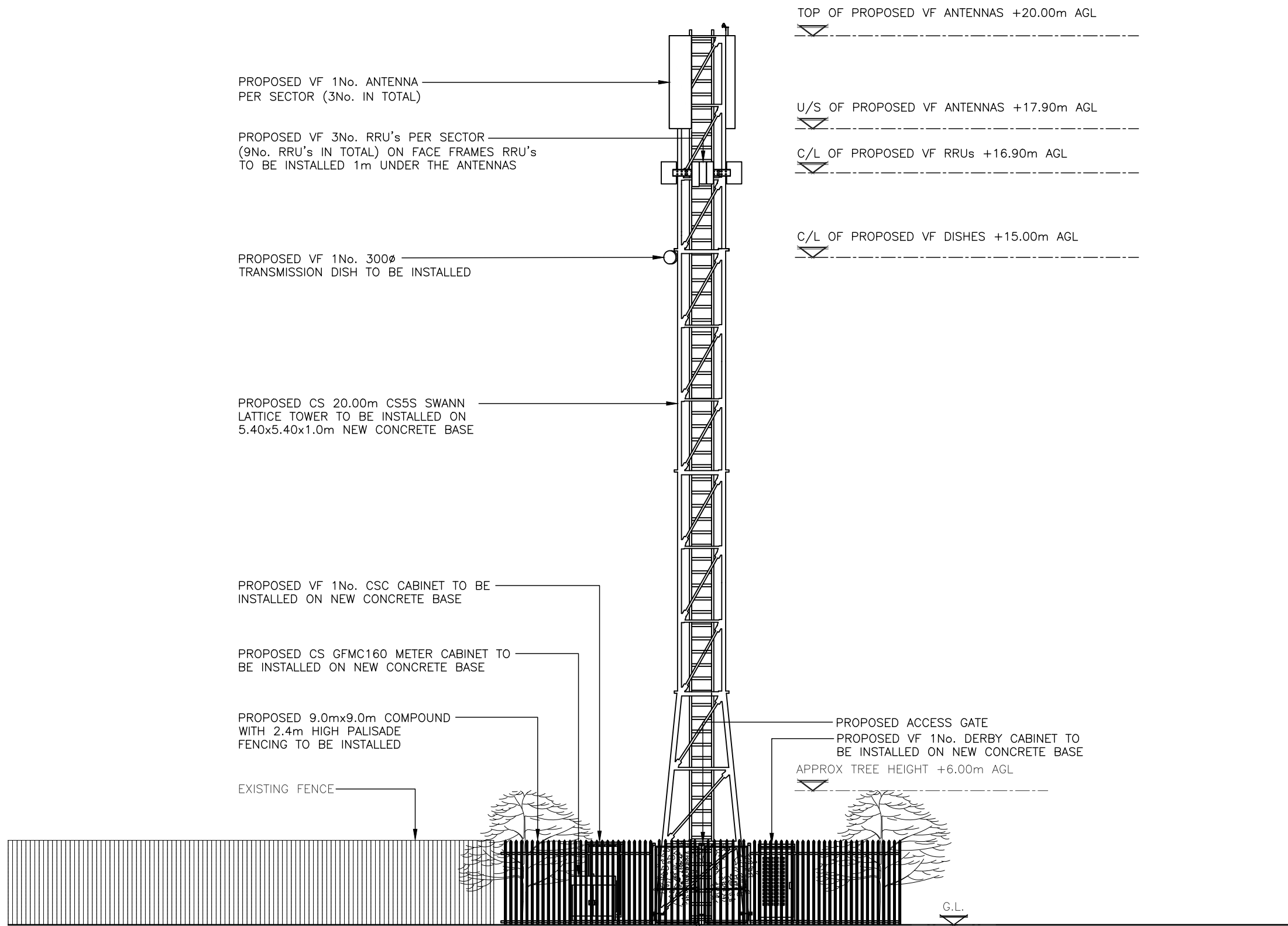

PROPOSED SOUTH EAST ELEVATION

(1:100)

The drawings comply with VF Standard ICNIRP guidelines, Under configuration VM7F
Designed in accordance with Cornerstone documents: SDN0007 & SDN0009v6.0

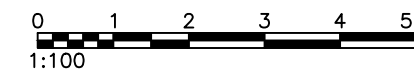

ALL DIMENSIONS ARE IN mm UNLESS NOTED OTHERWISE

N.G.R E: 359429 N: 395214

REV	MODIFICATION	BY	CH	DATE
B	Tower Height Changed	NAM	AP	31.01.24
A	Issued for Approval	DIA	AP	24.11.23

WHP Telecoms Ltd
Faraday Court
401 Faraday Street
Birchwood Park
Warrington WA3 6GA
Tel: 01925 424100 Fax: 01925 424101
e-mail: info@whptelecoms.com

Cell Name	Opt.
NEWTON-LE-WILLOWS TRAIN STATION	-

Cell ID No		
CORNERSTONE	VMO2	VF
30821200	N/A	24433_0

Site Address / Contact Details
NEWTON-LE-WILLOWS
INTERCHANGE,
WARGRAVE,
ST HELENS, LIVERPOOL
WA12 8BH

Drawing Title:
PROPOSED SITE ELEVATION

Purpose of issue:	PLANNING	Dwg Rev:
Drawing Number:	301	B

Surveyed By:	Original Sheet Size:	Pack Issue:
WHP	A3	B

Drawn:	Date:	Checked:	Date:	
DIA	24.11.23	AP	24.11.23	B