

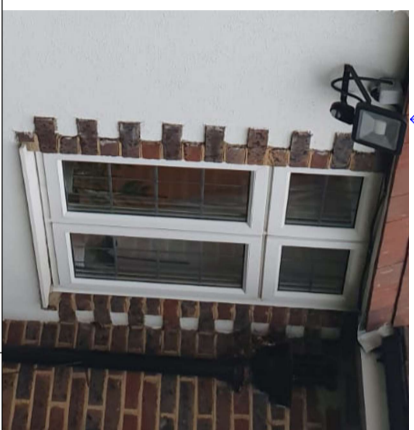

Existing windows:
White UPVC flush framed
double glazed windows
with decorative stuck-on
lead beads



1 Detail-1: Existing windows: front elevation

nts

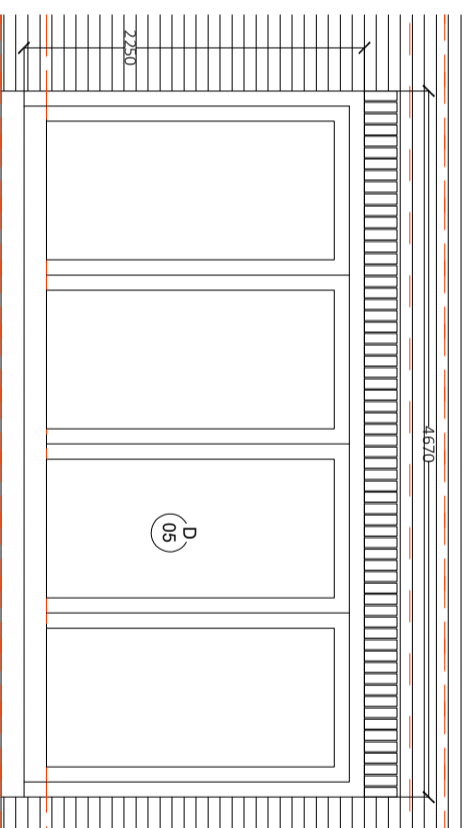

Proposed bi-folding doors - rear elevation

3 Detail-3: Proposed rear elevation:
bi-folding doors (D4 & D5)

1:50



Proposed bi-folding doors : Product ref: Smart Visorfold 1000 Slim
<https://www.smartssystem.co.uk/product/30839/visorfold-1000-slimsystem>

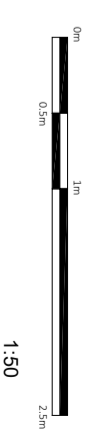

1:50

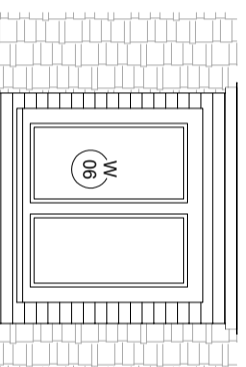
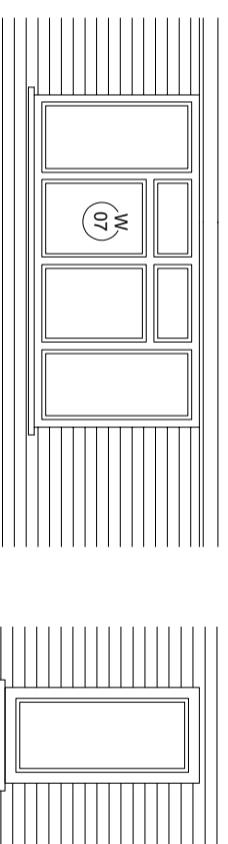

Proposed windows: side hung white framed windows.
Product ref: Alitherm 400
<https://www.smartssystem.co.uk/product/10803/alitherm-400>

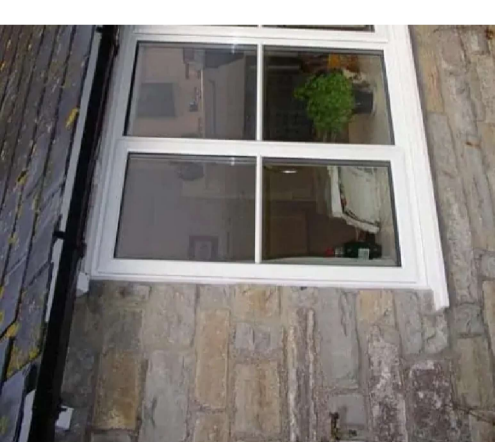

4 Detail-4: Proposed side and rear elevation: windows

1:25

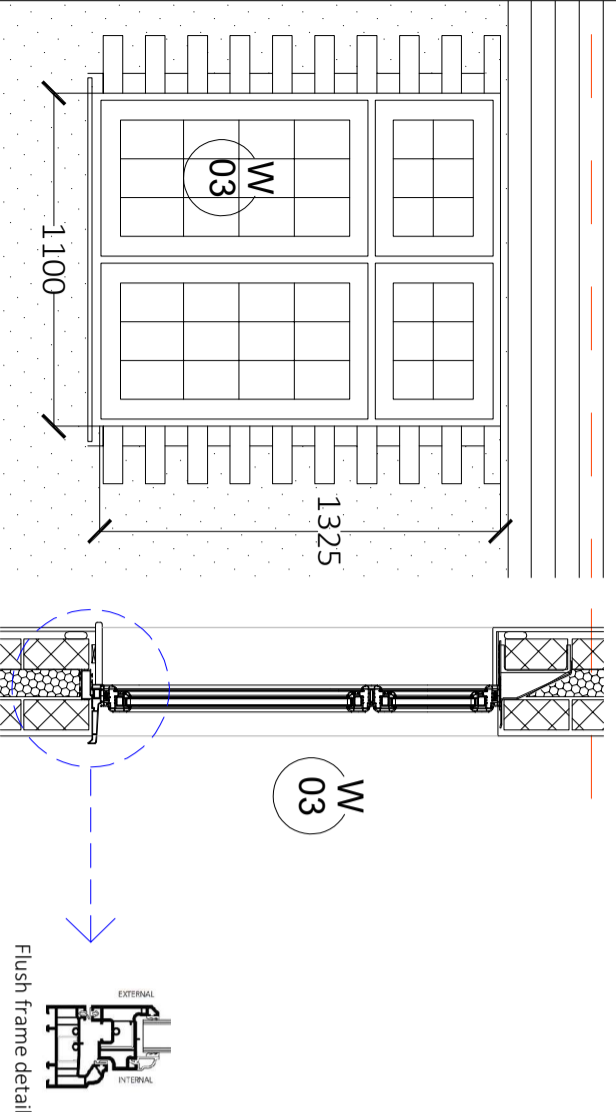

2 Detail-2: Proposed window: front elevation

1:25



Proposed roof windows: Top Hung grey colour framed roof windows
Product ref: VELUX
www.velux.co.uk/products/roof-windows/single-roof-windows/standard-single-roof-window

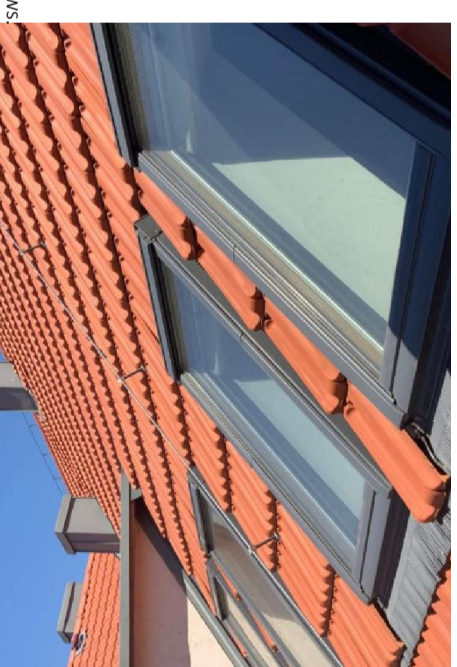

5 Proposed: roof windows (RL4 & RL5)

1:25

studio15
architects

31 Orchard Avenue, Worthing, West Sussex, BN14 7PY
T: 01903 333998 M: 07866287688
mail@studio15architects.co.uk
www.studio15architects.co.uk

Client Name and Address
Mr. Manoj Rupasinghe
Proposed extensions, internal
alterations & loft conversion at
Moor Cottage, Batchworth Lane
Northwood HA6 2AU

No. Revision/Issue Date
Project ARCH2019 MaRR Sheet
Date June 2019 A111
Scale as stated at A3

DO NOT SCALE FROM DRAWING. CHECK ALL DIMS AND DIMENSIONS ON SITE AND
CARRYING OUT WORK ON SITE. THESE DRAWINGS AND DESIGN ARE THE COPYRIGHT
PROPERTY OF STUDIO 15 ARCHITECTS. NO PART OF THESE DRAWINGS OR DESIGN
WITHOUT WRITTEN PERMISSION FROM STUDIO 15 ARCHITECTS.

General Notes