

Note: No change to existing ground levels to front of property

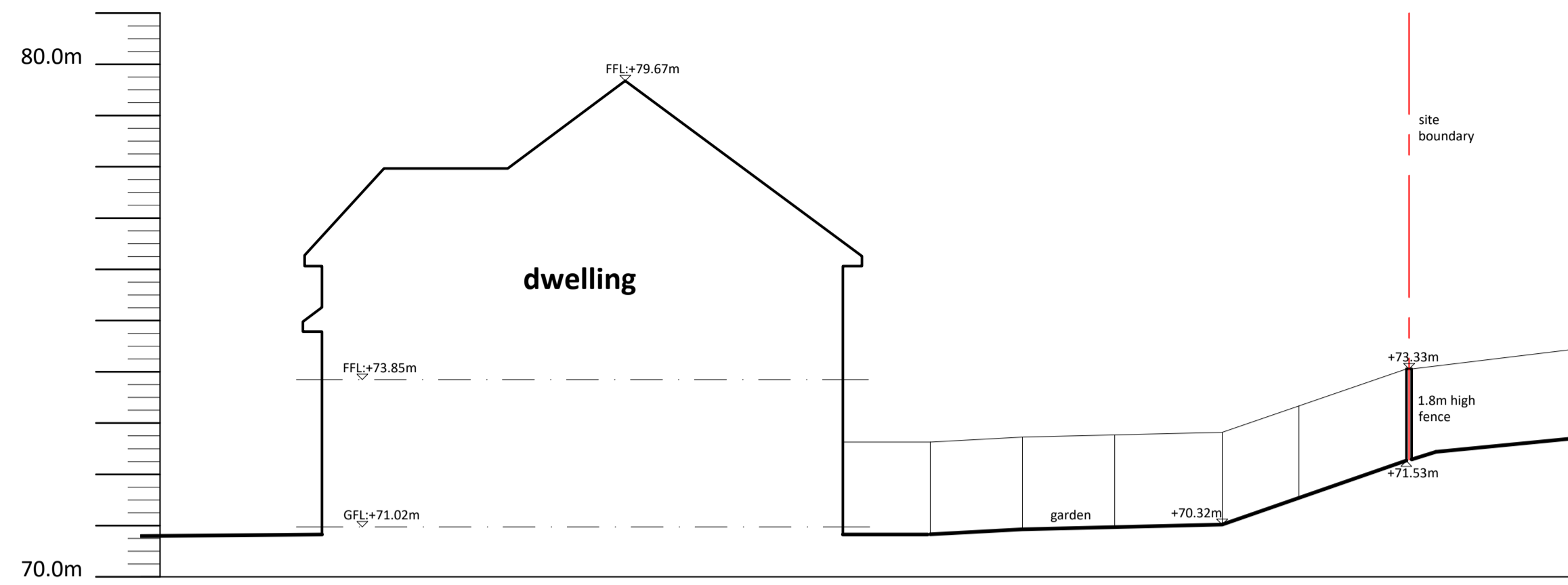

SECTION 01

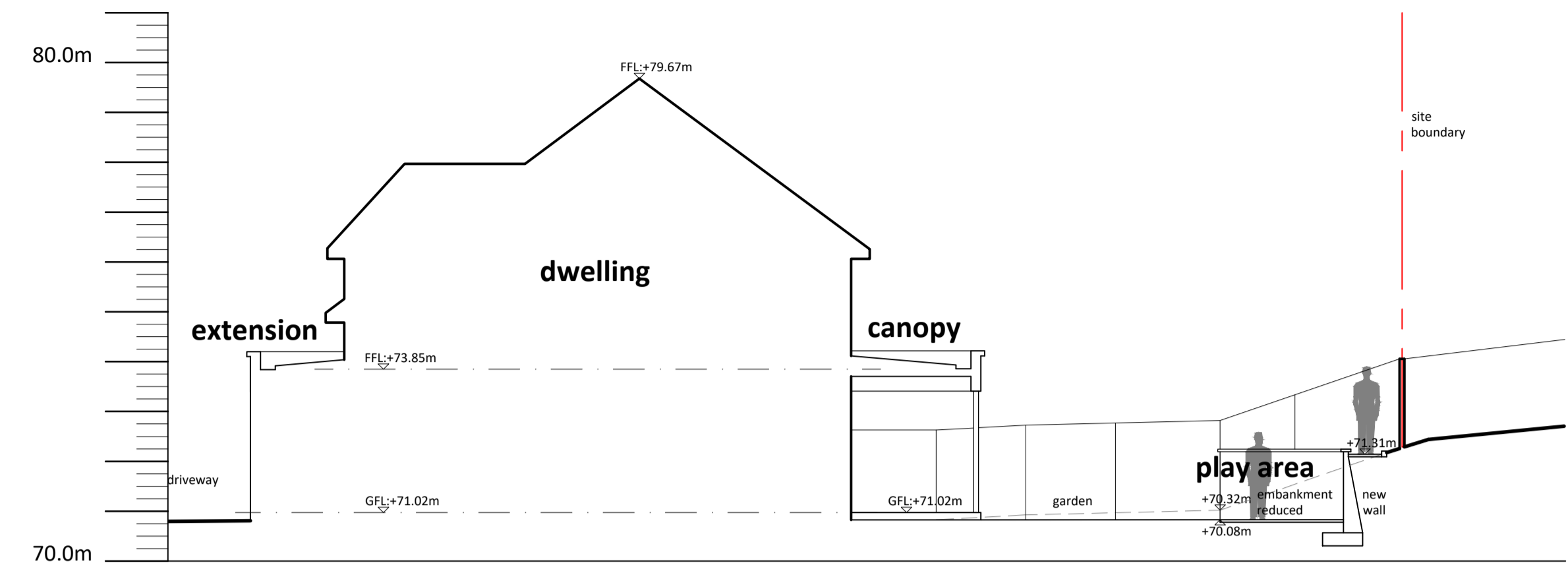

SECTION 01

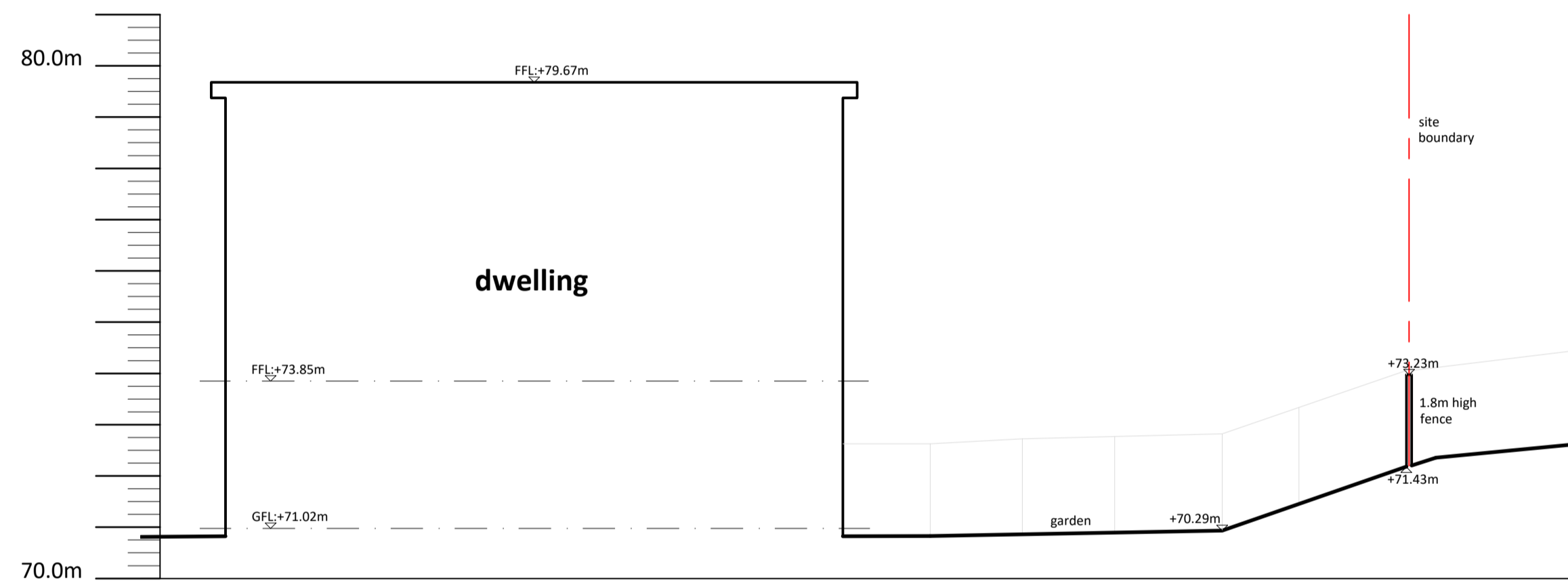

SECTION 02

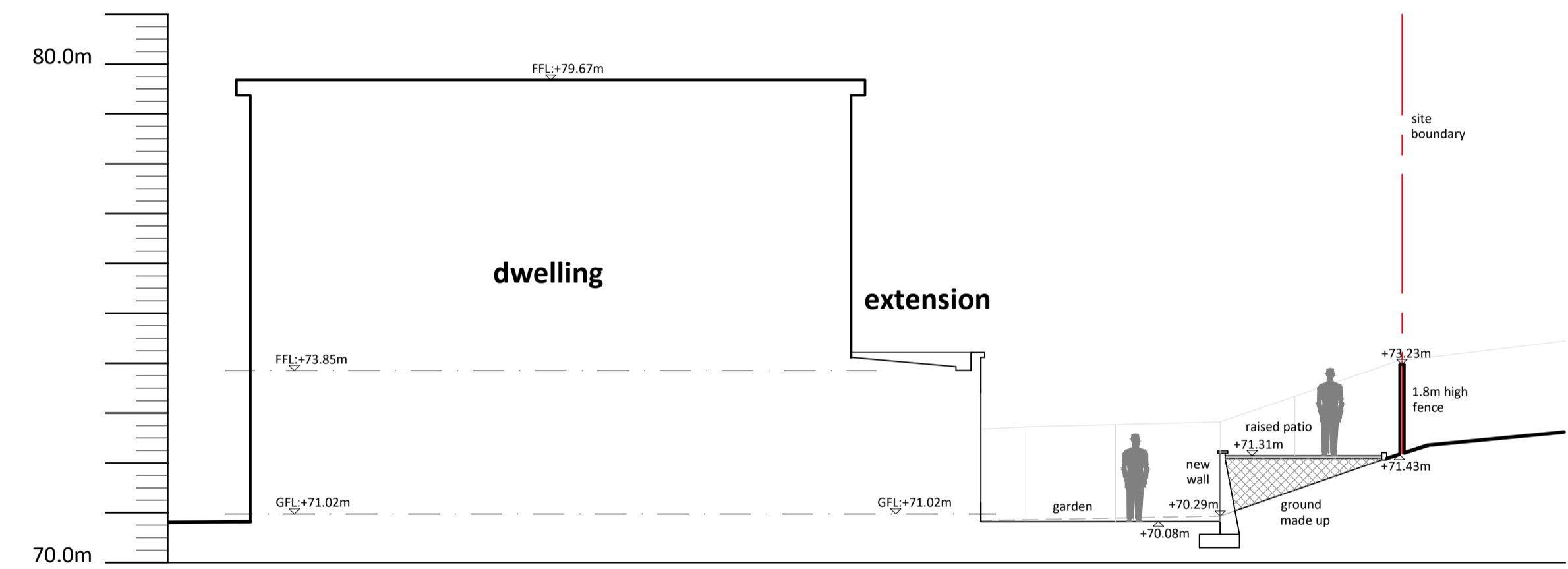

SECTION 02

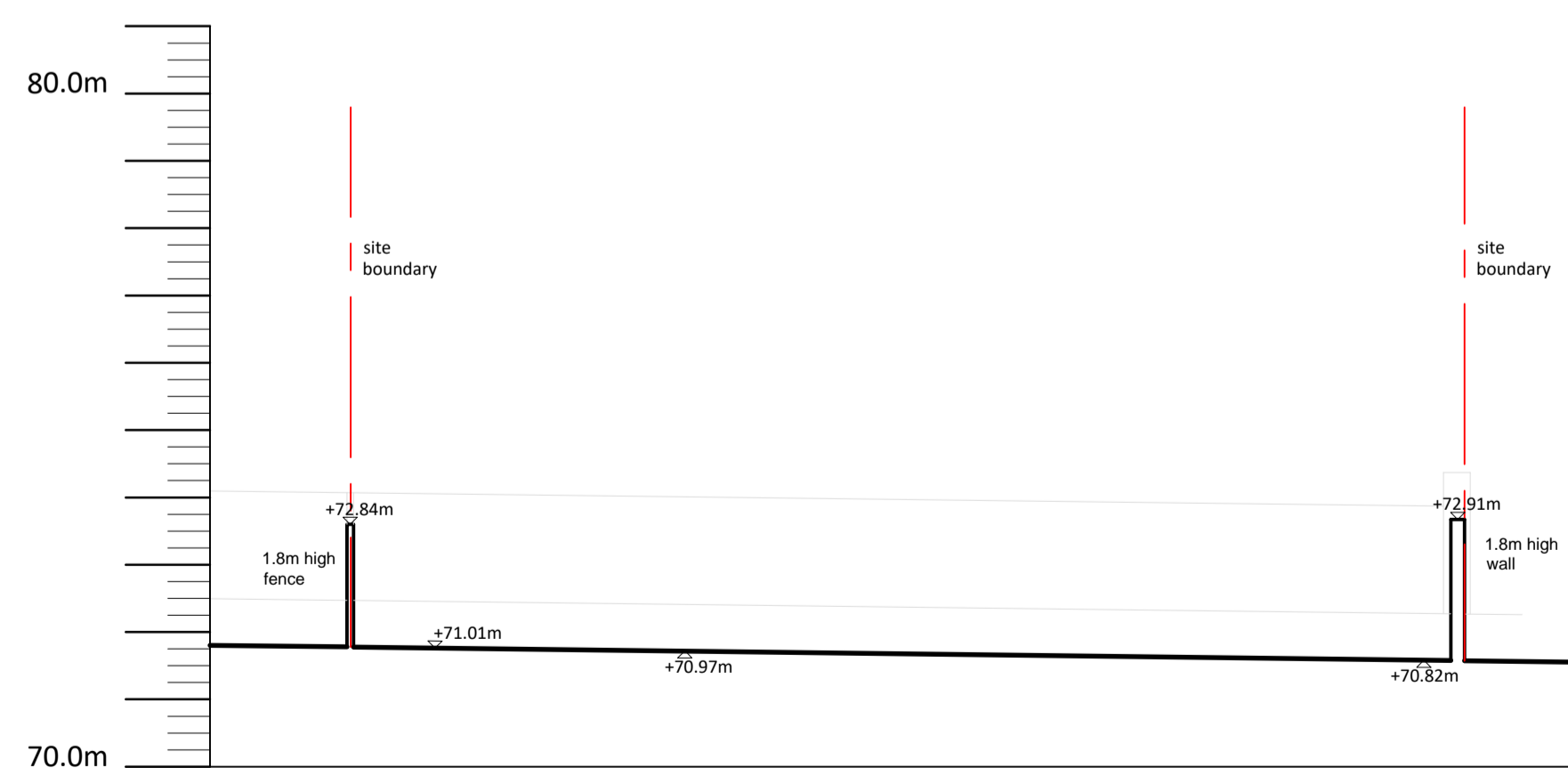

SECTION 03

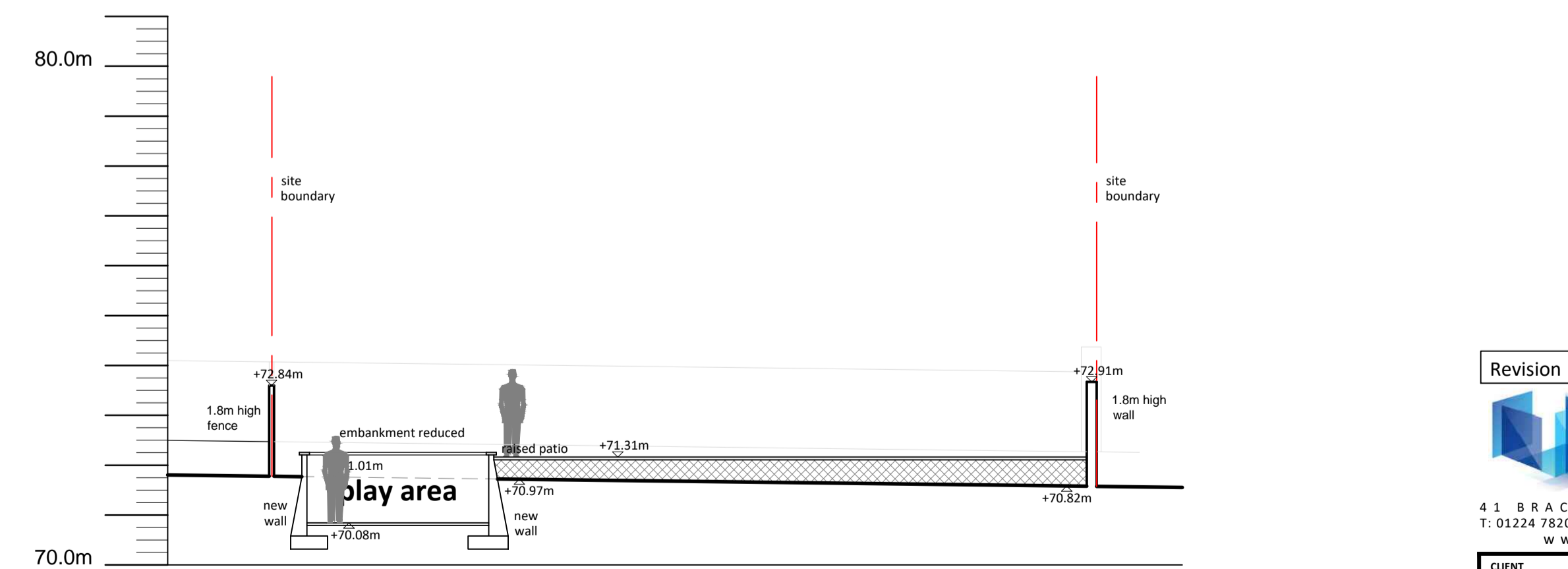

SECTION 03

EXISTING SITE SECTIONS

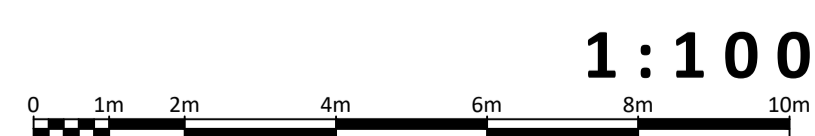

PROPOSED SITE SECTIONS



DEVELOPMENT AT 3 BALHALGARDY BRAE INVERURIE

Revision : :
GROUNDWATER ARCHITECTURAL DESIGN
 41 BRACKEN ROAD, PORTLETHEN, AB12 4TA
 T: 01224 782035 M: 07783148045 E: info@groundwaterdesign.co.uk
 www.groundwaterdesign.co.uk

CLIENT Mr M Petrie			
PROJECT Proposed Alterations & Extension at 3 Balhalgardy Brae Inverurie			
DRAWING TITLE Site Sections			
SCALE As Shown	DATE 13/02/24	DRWG NO 23-451/04	REVISION
<small>DO NOT SCALE FROM THIS PRINT OR USE AS A TEMPLATE. ALL DIMENSIONS MUST BE VERIFIED ON SITE BEFORE ANY WORK COMMENCED & ANY DISCREPANCIES MUST BE REPORTED TO THIS OFFICE. WHERE ANY VARIATIONS OCCUR BETWEEN SMALL SCALE & DETAILED DRAWINGS, DETAILED DRAWINGS SHOULD BE WORKED TO. © GROUNDWATER ARCHITECTURAL DESIGN</small>			