

rev	date	int.	description
A	05.11.20	JB	Right-of-Way added. Cabin added to site plan and features adjusted to suit "as built".

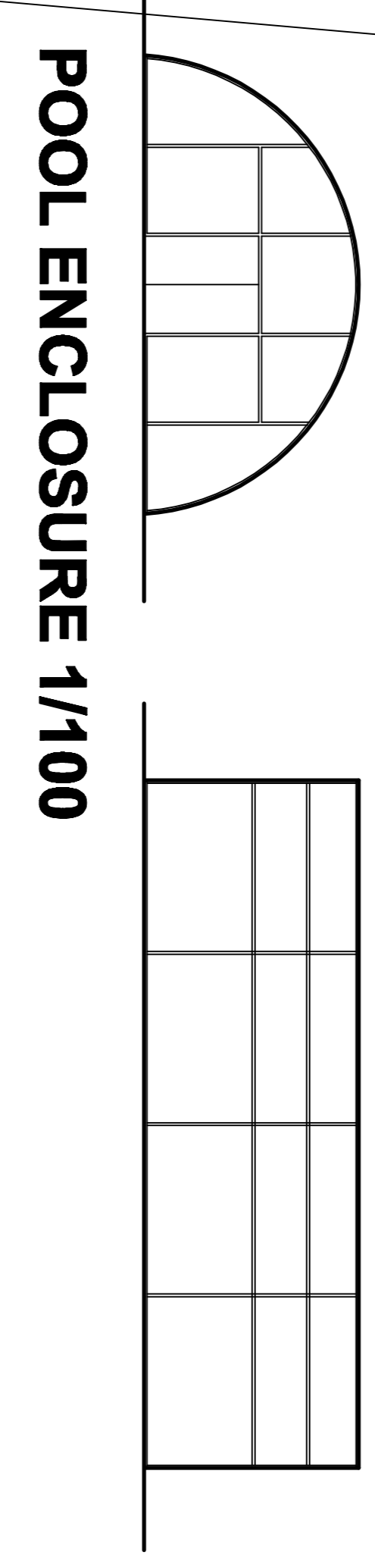
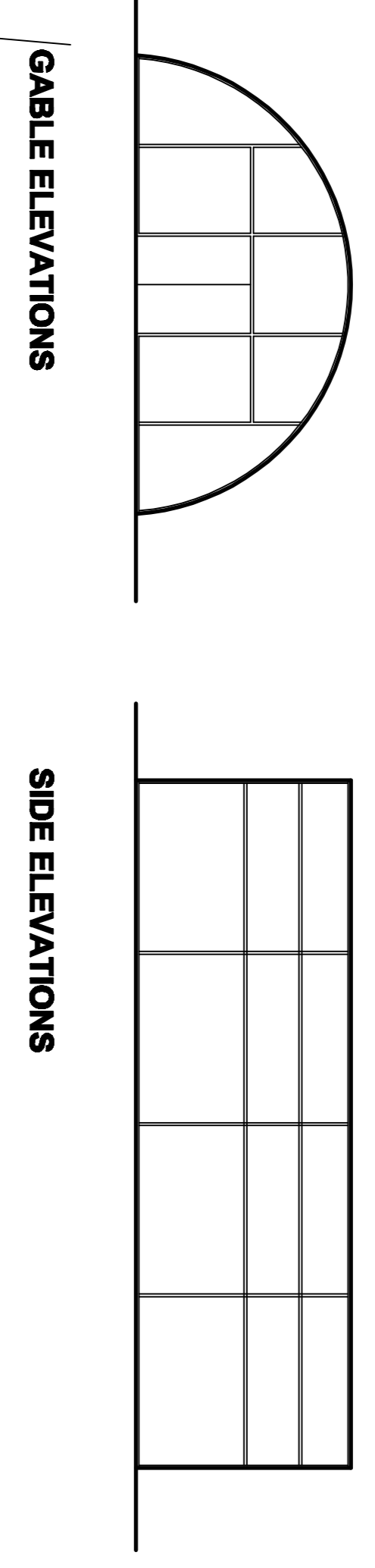

**SITE PLAN 1/250**

**j. brabban architect**

5, Glover Road, Toley Rise, Sheffield, South Yorkshire, S17 4HN

tel. 01144 498 818  
mob. 0746 1079 179  
e. jbrabban@gmail.com

client	Mr and Mrs Freeman	drawing no.	Site Plan and Pool Enclosure	rev	A
project	Change of Use Application at "Holmelee", Top Street, East Droyon, Retford, Notts, DN22 0LG	scale	1/250 and 1/100		
drawn by	JB	status	PLANNING		
date drawn	02.09.2020	drawing no.	P2009.02.001		

this drawing has been prepared for presentation purposes consultants wishing to use the drawing for guidance must check all dimensions on site prior to finalising their element of work undertaken