

rev	date	int.	description

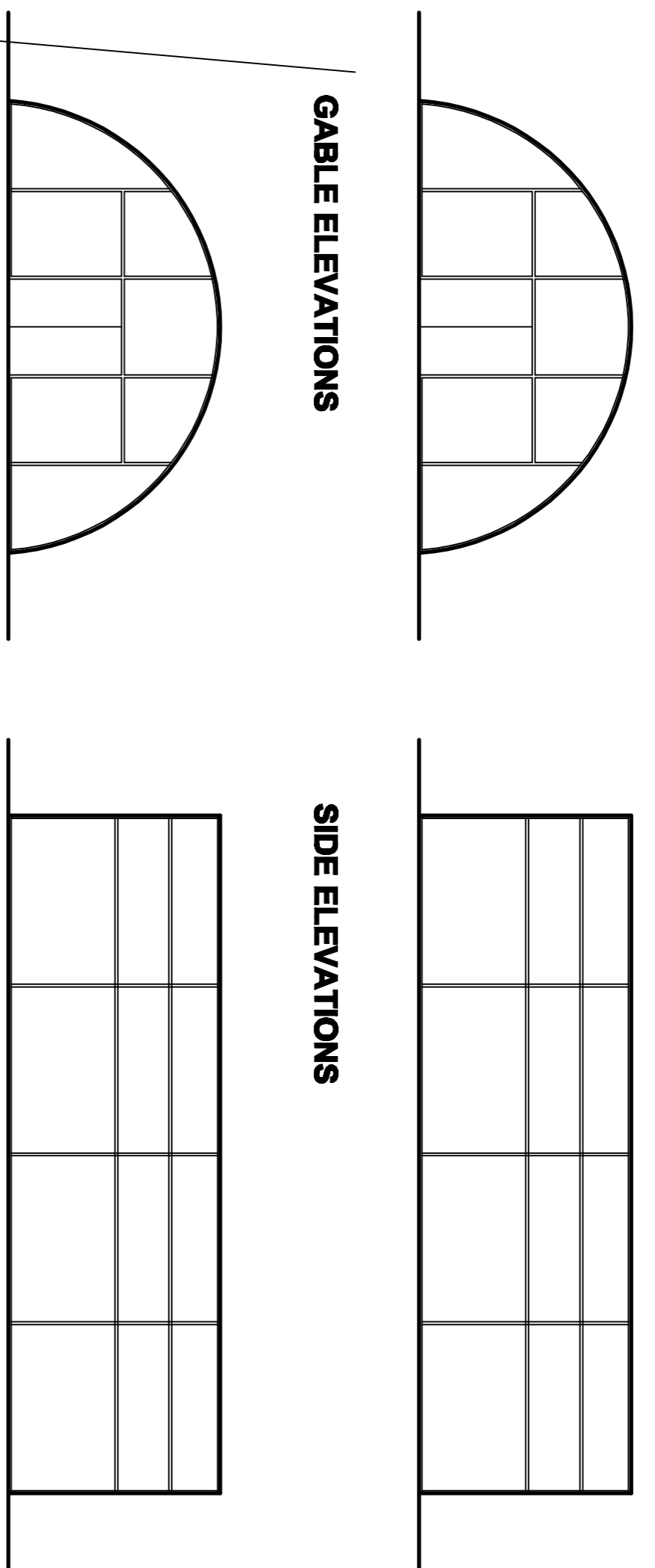

**POOL ENCLOSURE 1/100**

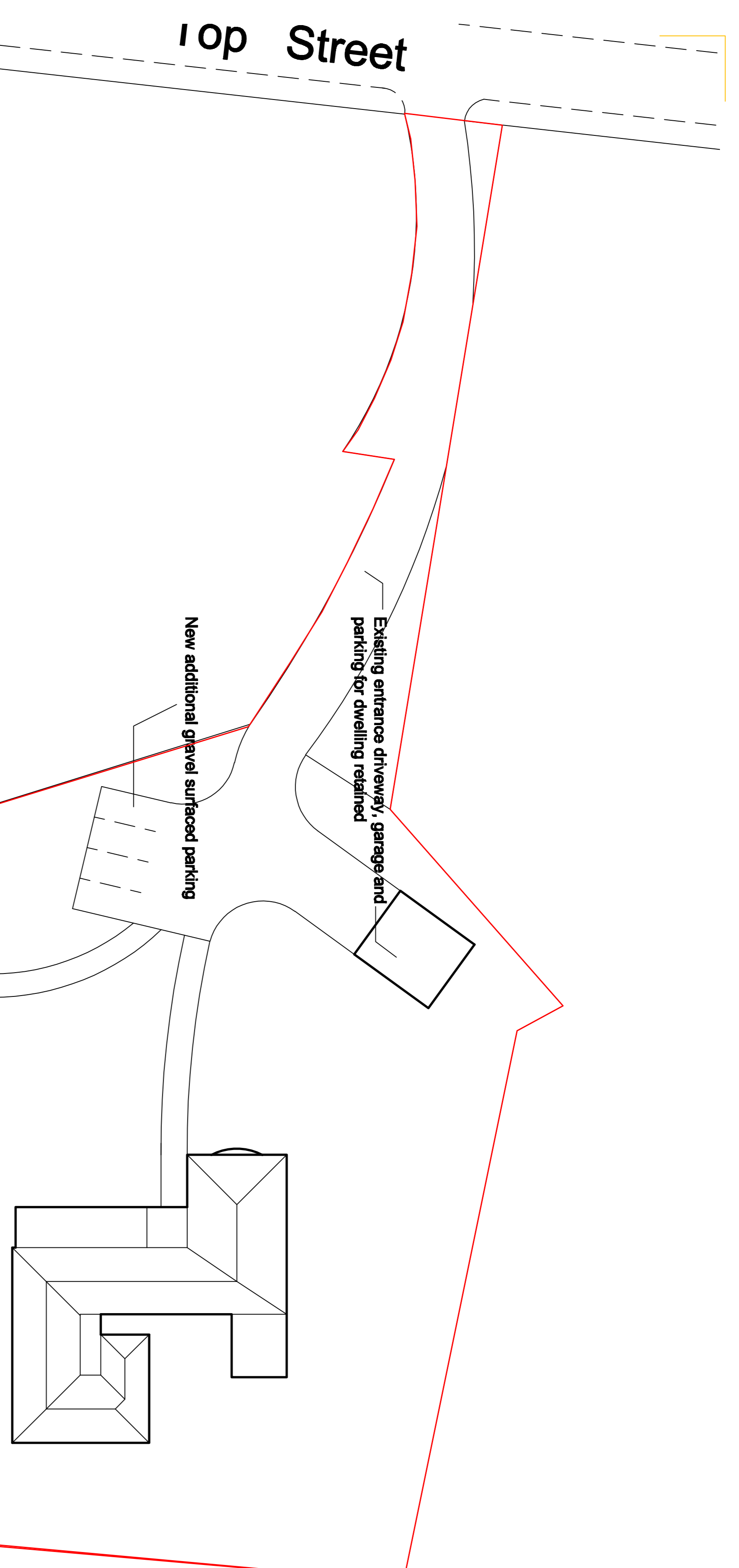
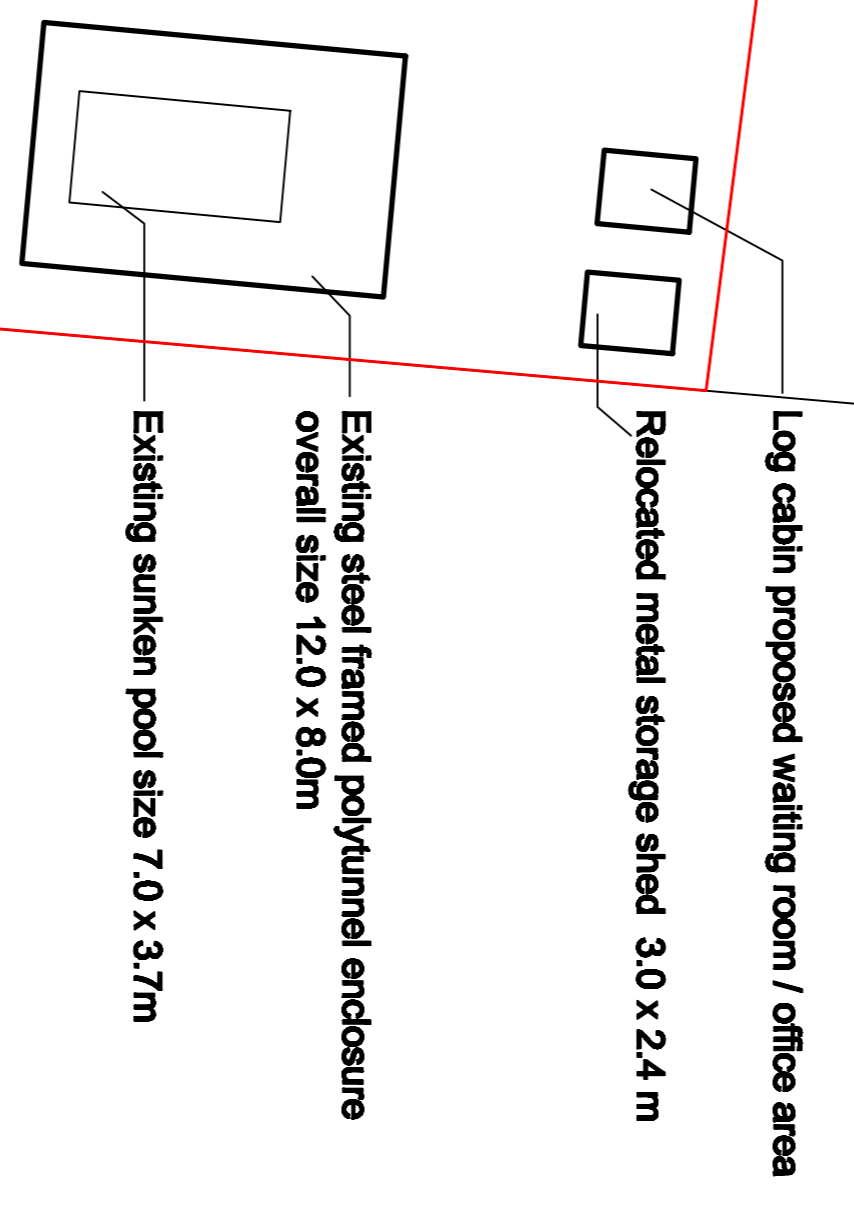

**SITE PLAN 1/250**

**j. brabban architect**

5, Glover Road, Toley Rise, Sheffield, South Yorkshire, S17 4HN

tel. 01144 498 818  
mob. 0746 1079 179  
e. jbrabban@gmail.com

client	Mr and Mrs Freeman	drawing no.	Site Plan and Pool Enclosure
project	Change of Use Application at "Holmelee", Top Street, East Dreyton, Retford, Notts, DN22 0LG	scale	1/250 and 1/100
drawn by	JB	status	PLANNING
date drawn	02.09.2020	drawing no.	P2009.02.001