

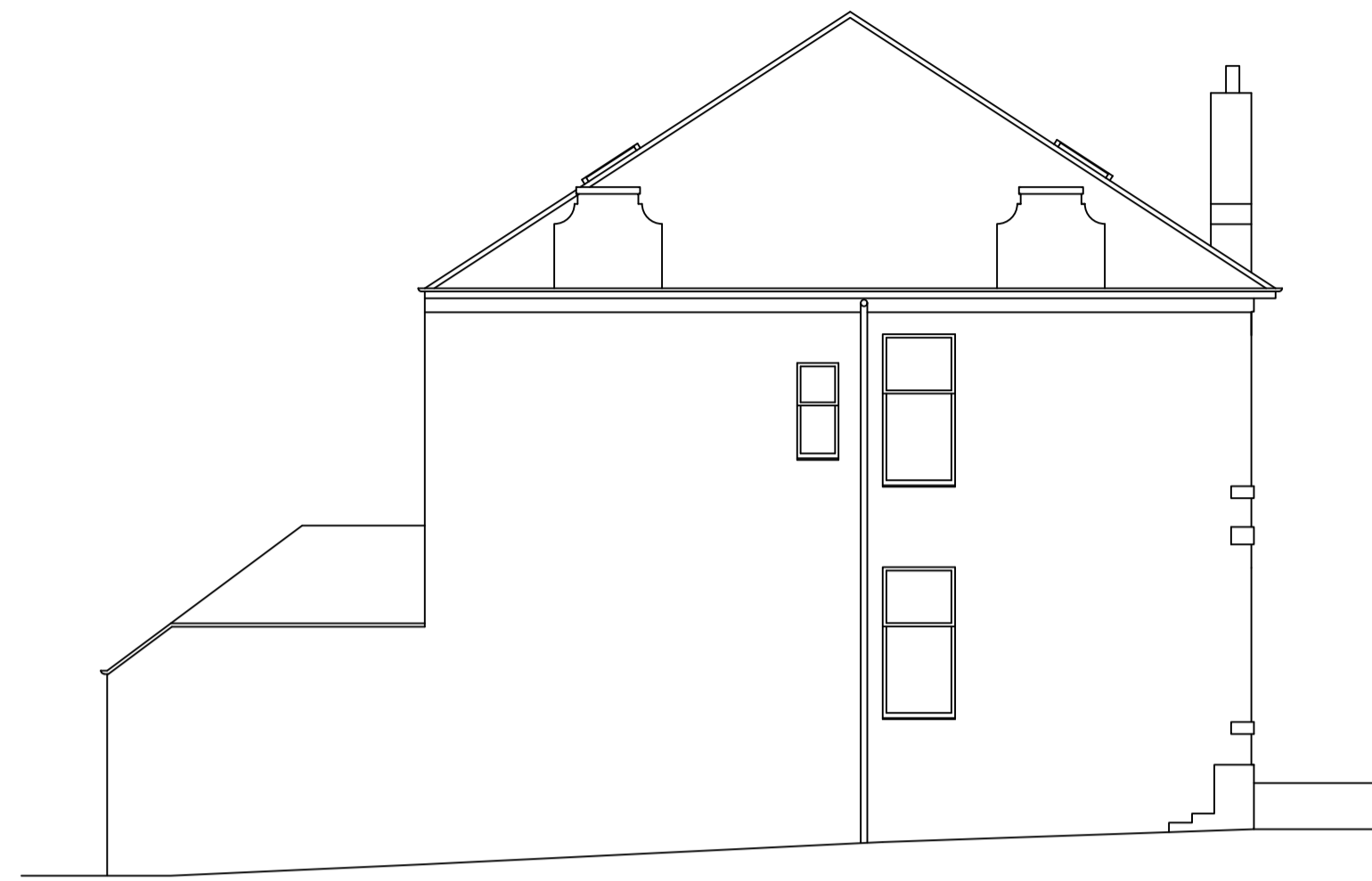

FRONT ELEVATION
Scale 1 : 100



SIDE ELEVATION
Scale 1 : 100



REAR ELEVATION
Scale 1 : 100

NEW DOUBLE TIMBER SASH AND CASE WINDOWS
TO BE FORMED WITHIN REAR WALL OF NEW UTILITY
ROOM.
EXISTING ROOF LIGHT SHOWN DOTTED TO BE
REMOVED.

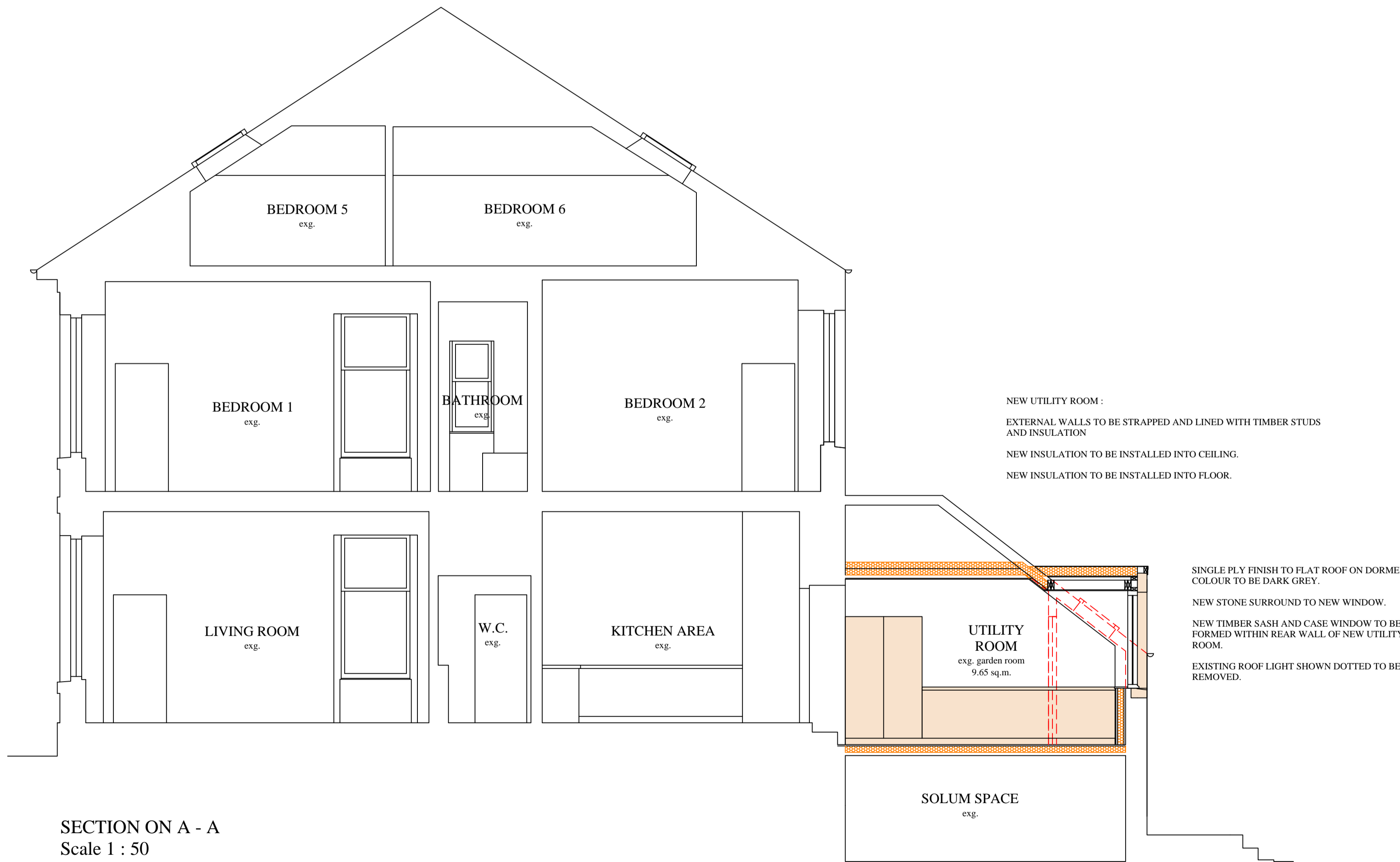

SECTION ON A - A
Scale 1 : 50

ELEVATIONS AND SECTION AS PROPOSED

| | | |
|---|--------|----------------|
| Project | | |
| ALTERATIONS TO HOUSE TO INSTALL NEW WINDOW IN SINGLE STOREY REAR EXTENSION AND RECONFIGURE GROUND FLOOR AT 5 DALHOUSIE TERRACE EDINBURGH EH10 5NE | | |
| Client | | |
| MR & MRS TULLOCH | | |
| Date | Scale | Dwg.Num. |
| FEB '24 | 1 : 50 | 3124 / PL / 04 |
| Planning & Building Design Ltd. 24 West Nicolson Street Edinburgh EH8 9DA | | |
| Tel. 0131 662 8430 Fax. 0131 662 8431 | | |