

All proposed materials to match existing materials by colour and texture

All proposed materials to match existing materials by colour and texture

Proposed side extension roof height to be lower than the original roof height to comply with London Borough of Bexley Design and Development Control Guidelines

Proposed side extension roof height to be lower than the original roof height to comply with London Borough of Bexley Design and Development Control Guidelines

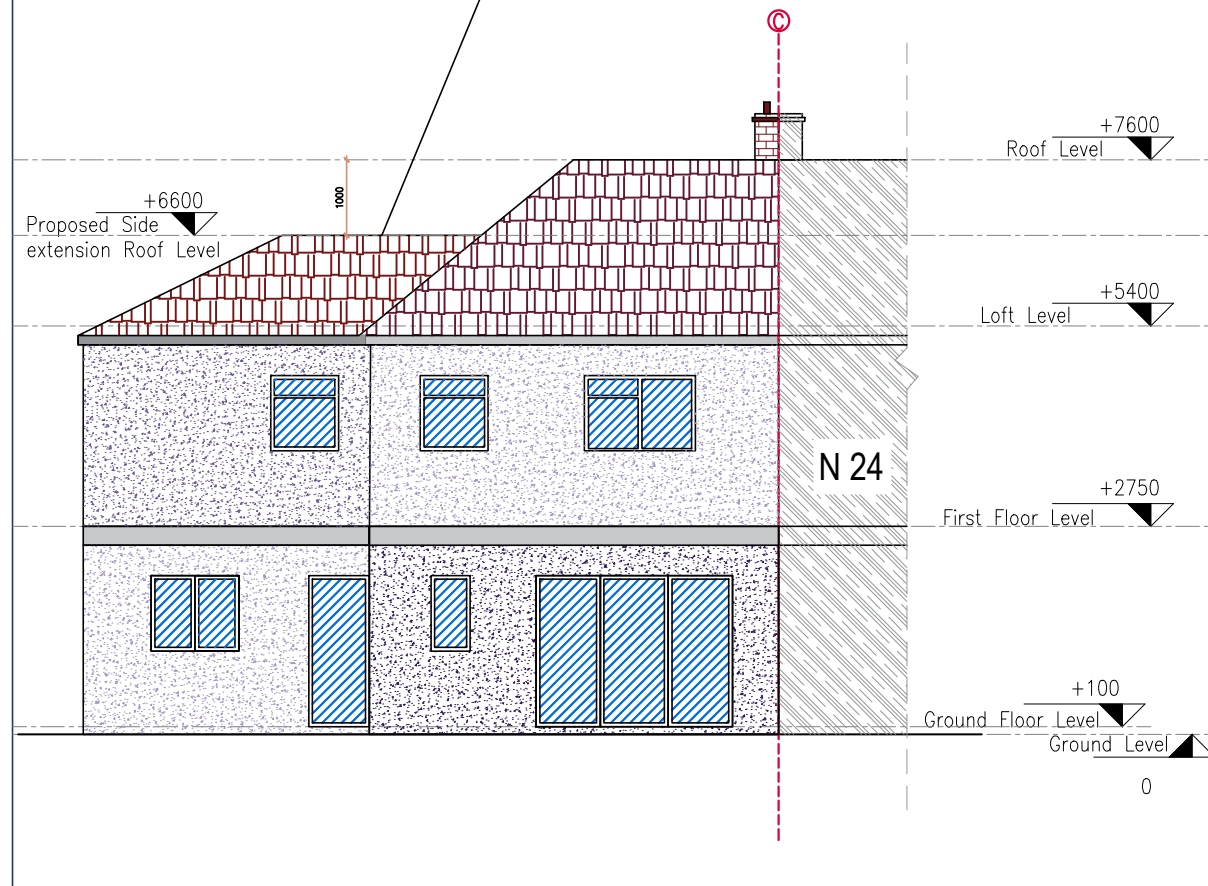
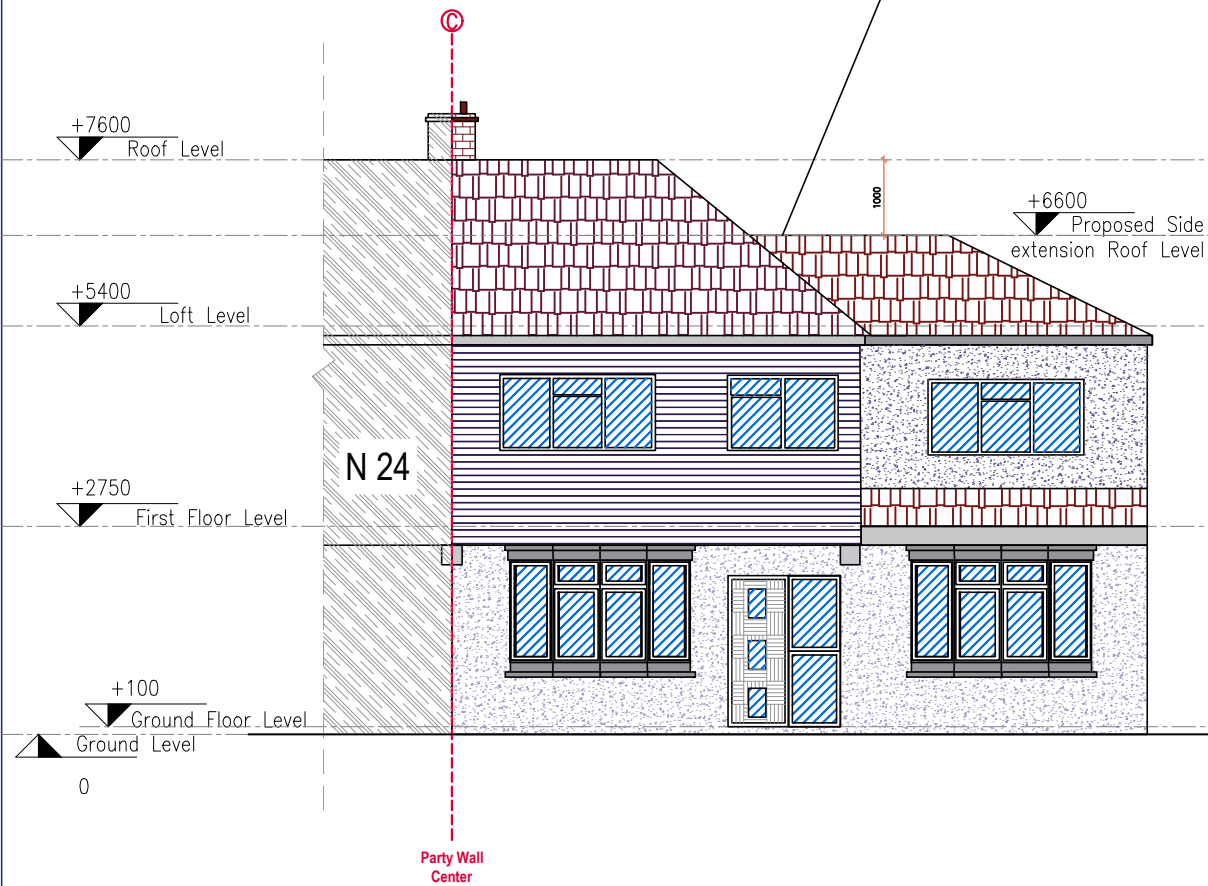

12 PROPOSED FRONT ELEVATION

SCALE 1:100 @ A3

13 PROPOSED REAR ELEVATION

SCALE 1:100 @ A3

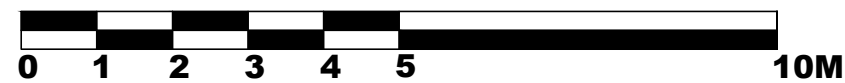

Existing walls
 Proposed walls
 Party Wall Center
 Neighbors
 Overhead lines

General Notes:

1. Scale this drawing according to the scale bar.
2. All dimensions are in millimeters unless otherwise stated.
3. Drawing based on survey information by others.
4. Contractors are not to scale dimensions from this drawings.
5. Contractors are to check all dimensions prior to commencement on site and notify the architect of any errors, omissions, or discrepancies.
6. SA Maintenance retain copyright of this drawing. It may not be copied, altered or reproduced in any way without their written authority.

PRINT SIZE: A3



DOMESTIC & COMMERCIAL
 07956021110, 07710677979
 planning@samaintenance.co.uk
 www.samaintenance.co.uk



Rev	Description	Date

CODE	SUITABILITY DESCRIPTION
STATUS	PURPOSE OF ISSUE

PROJECT
FIRST FLOOR SIDE EXTENSION & SINGLE STORY OUTBUILDING

Project ADDRESS
22 Chester Road, Sidcup, Kent DA15 8SG

TITLE
PROPOSED FRONT AND REAR ELEVATIONS

CLIENT
A K M A ZOHIR

DRAWN BY	CHECKED BY	DATE
		19/01/24
SCALE (@ A3)	PROJECT NUMBER	
1:100	SA19-08TH	
DRAWING NUMBER	REV	
SA19-08TH-09	00	