

Please Note:

- This drawing may be printed and scaled FOR PLANNING PURPOSES.
- All dimensions to be CHECKED ON SITE and any DISCREPANCY reported to Perfect Planning.
- The site boundary shown is the best assumed from available data & does NOT represent legal ownership.
- All dimensions in mm unless otherwise stated.



Rear Elevation



Side Elevation

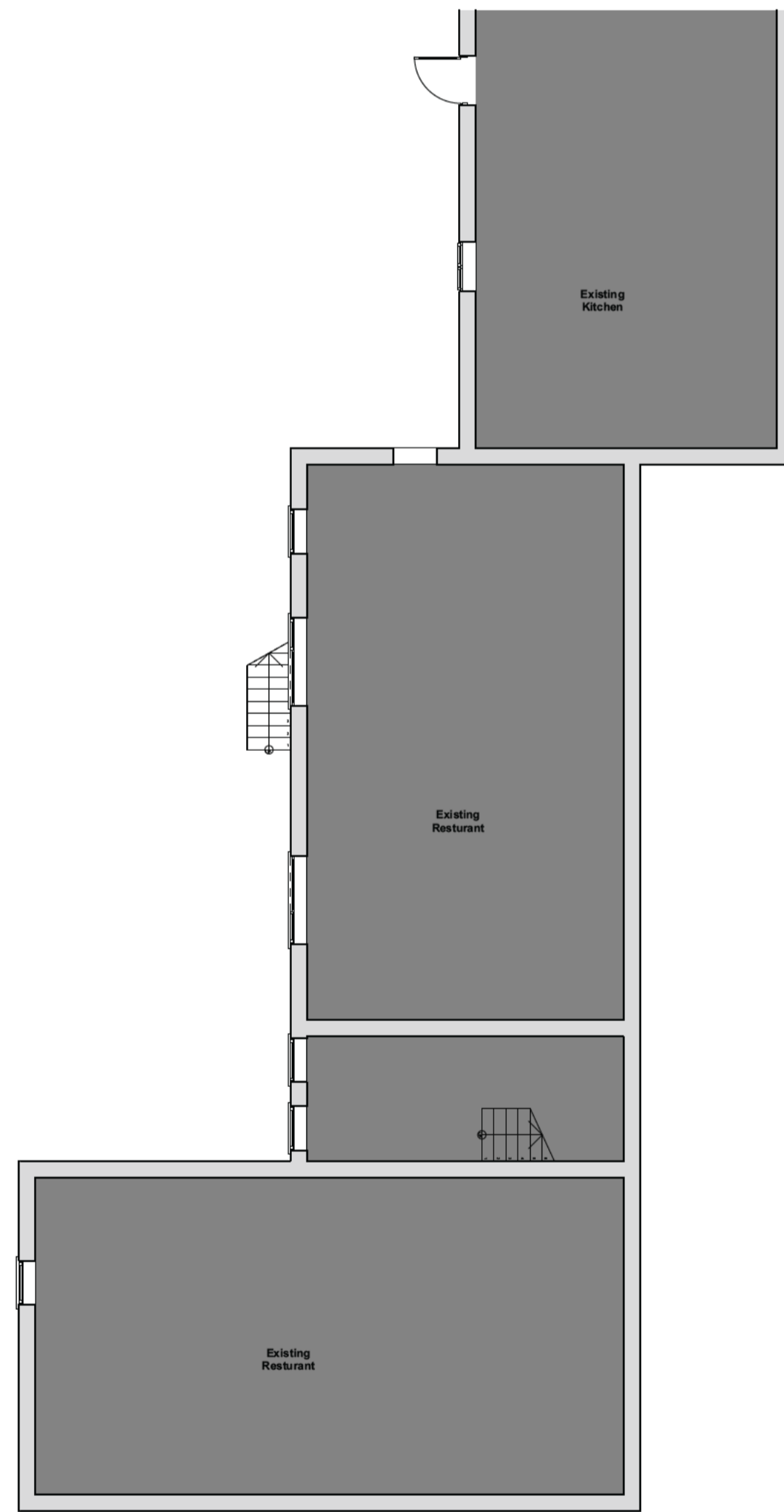

Ground Floor Plan

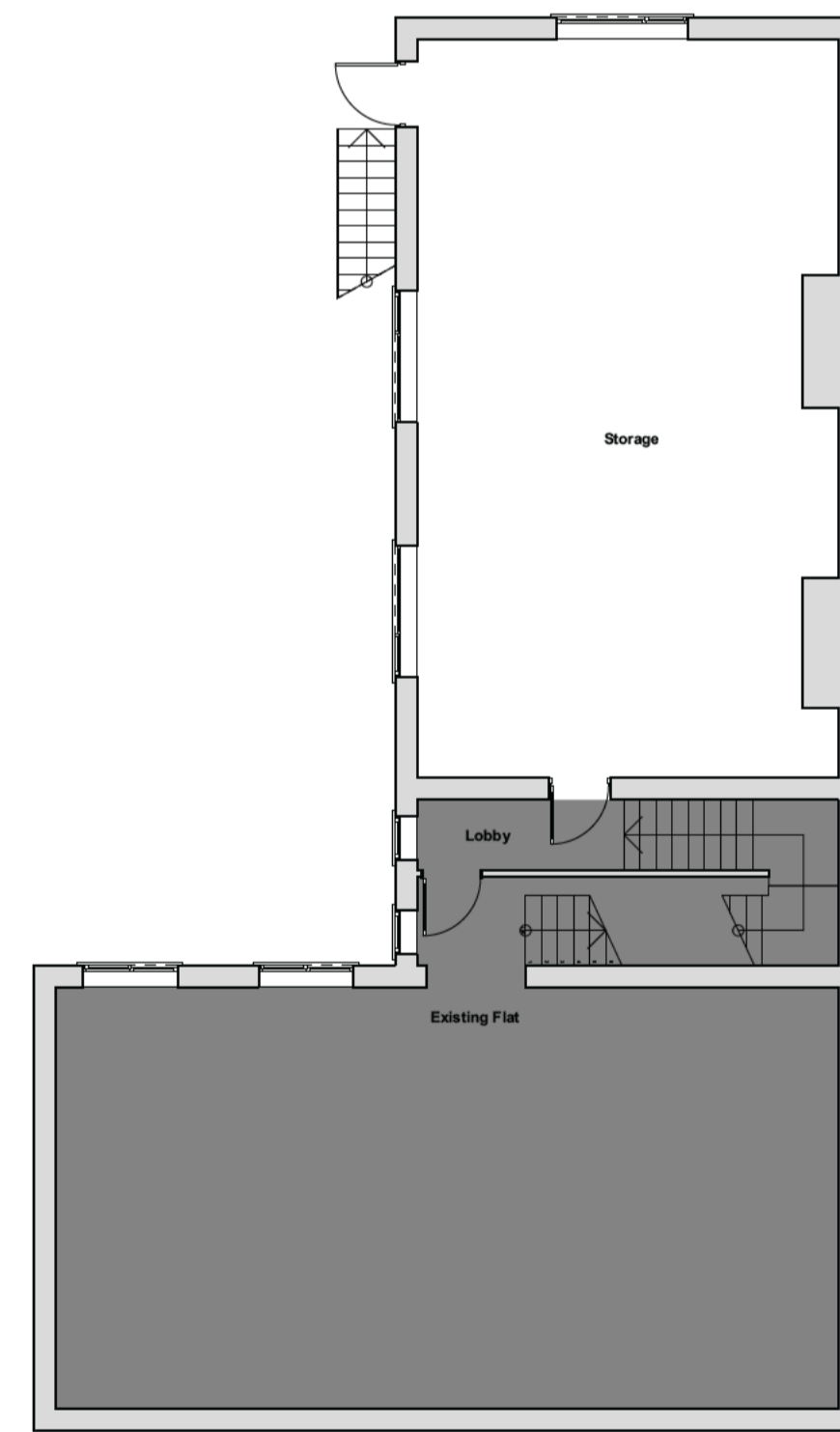

First Floor Plan

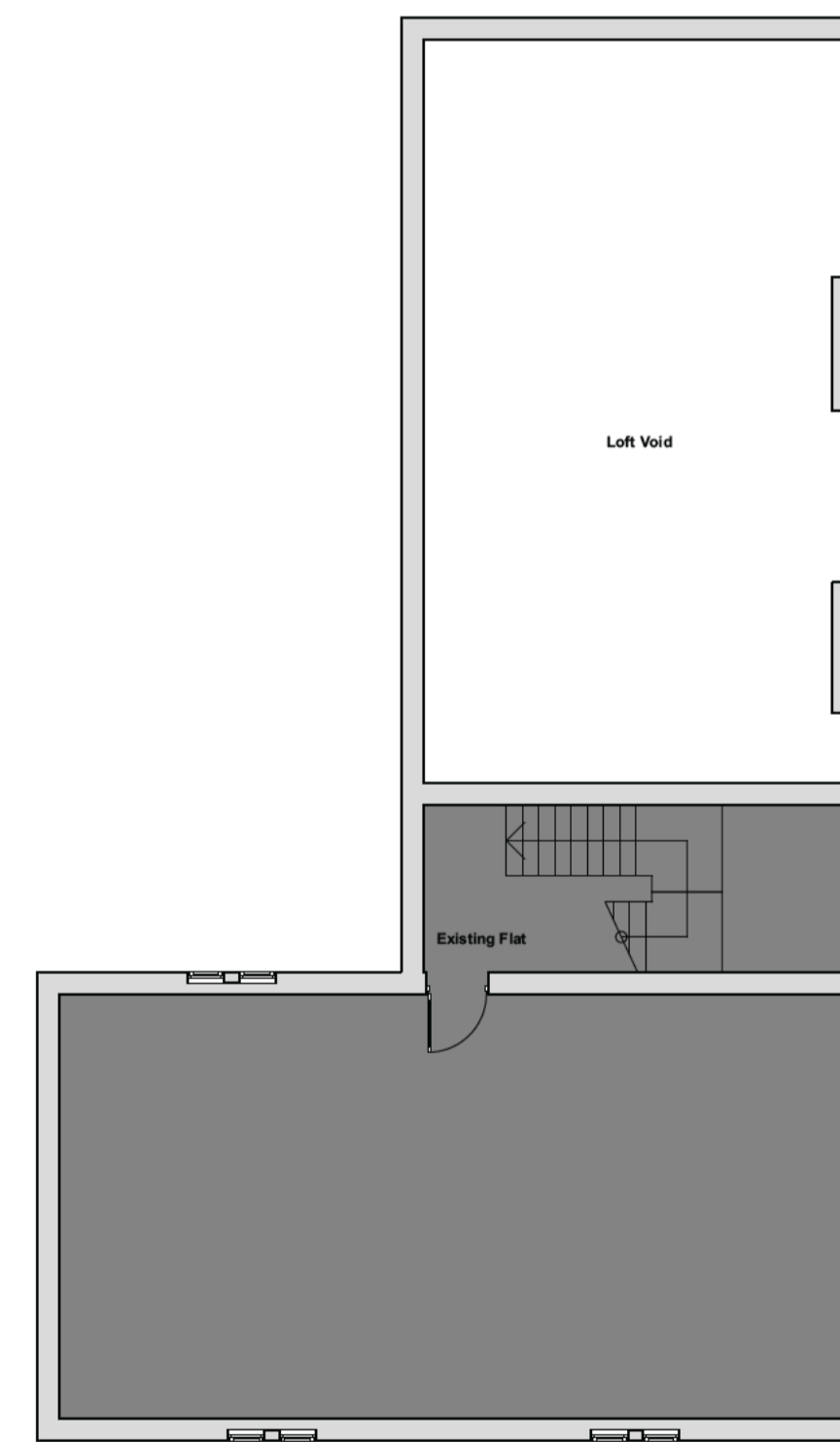

Second Floor Plan



Scale Bar 1:100

Revisions



Info@perfectplanning.co.uk

Project:
Conversion of Restaurant to Flats

74 Wood Green Rd,
Wednesbury,
WS10 9QW

Client:

Drawing Title:
Existing Floor Plans & Elevations

Drawing by: ALJ / SK / NH Checked by: ALJ / SK

Date: 18/10/2023 Scale: 1:100@A1

Drawing Number: 743/001 Revision: