

What is the proposal:

- Ground Floor**
- The proposed ground floor design involves a strategic relocation of the kitchen to the rear extension, transforming the existing kitchen into a multifunctional space serving as a Living Room and potential study.
 - The layout optimally combines the Kitchen, Dining, Wetroom, Utility, and Snug areas to facilitate efficient circulation.
 - Architectural enhancements include the addition of a glass door and triangular glazing on the rear facade, providing residents with captivating views of the scenic rear garden.
 - Roof Lights have been integrated to ensure ample and efficient natural lighting for various daily chores.

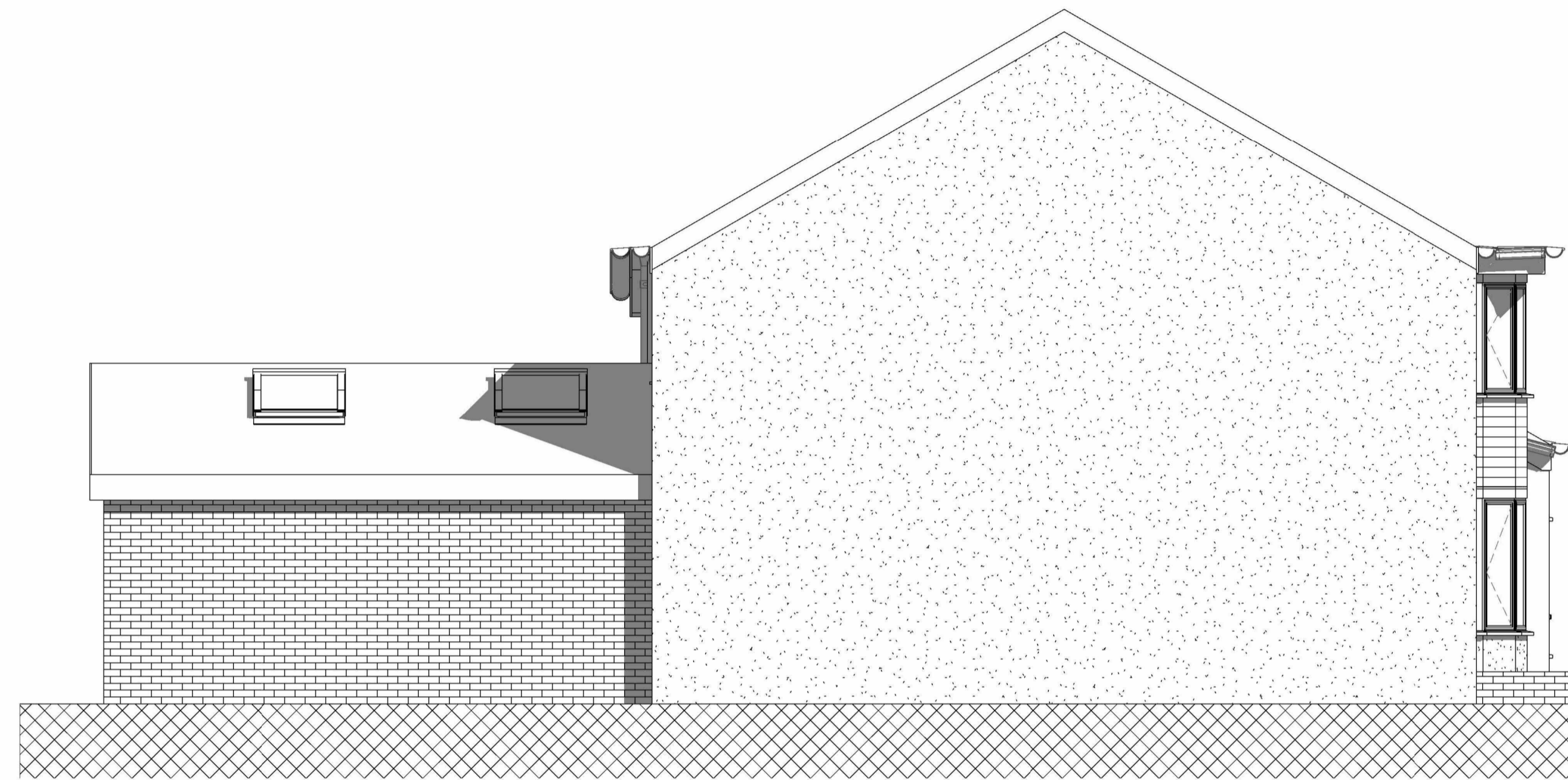

Proposed Front Elevation
1 : 50



Proposed Side Elevation 2
1 : 50

Scale bar 1:50

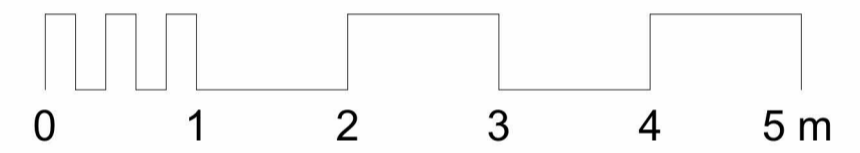

Scale bar 1:100

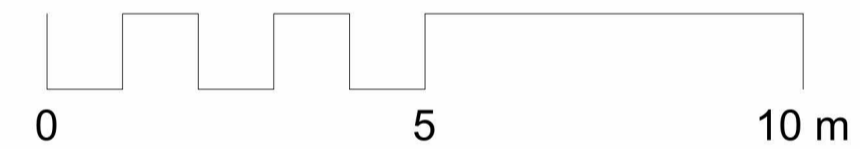

PLANNING

Rev	Description	Issued	Dwn	Chk

Client

Project

105 Perry Hill Road B06 0AH

Drawing

Proposed Elevations & Section

Scale 1 : 50@A1 Date Nov '23 MM US



Home Extension Advisory Service
Suite 318, Broadstone Mill, Broadstone Road, Stockport SK5 7DL

0057 | 03 | 21 | Rev. No.

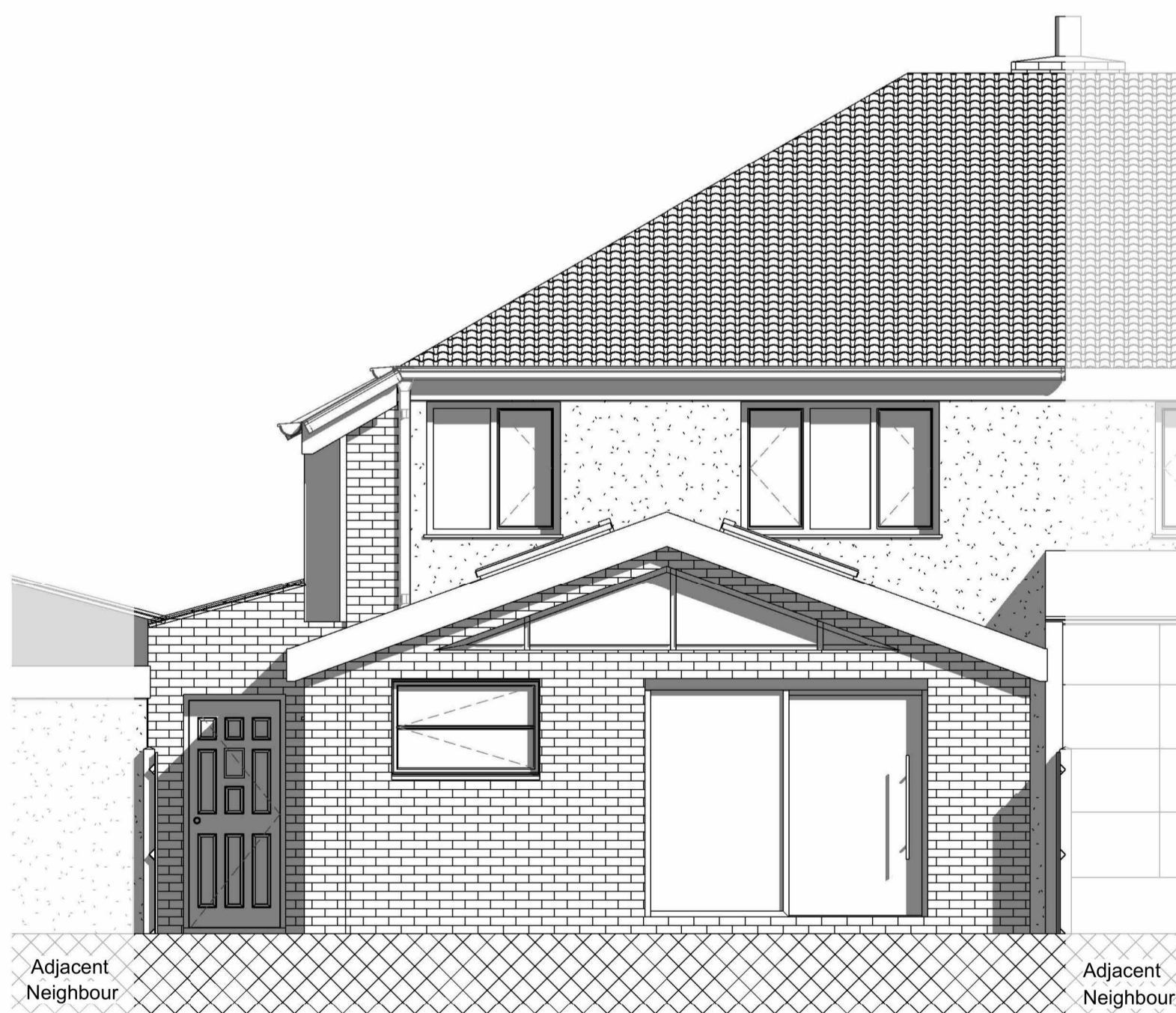

Proposed Rear Elevation
1 : 50



Proposed Side Elevation 1
1 : 50