

Do not scale from this drawing

What is the proposal:

- **Ground Floor**
- The proposed ground floor design involves a strategic relocation of the kitchen to the rear extension, transforming the existing kitchen into a multifunctional space serving as a Living Room and study.
- The layout optimally combines the Kitchen, Dining, Wetroom, Utility, and Snug areas to facilitate efficient circulation.
- Architectural enhancements include the addition of a glass door and triangular glazing on the rear facade, providing residents with captivating views of the scenic rear garden.
- Roof Lights have been integrated to ensure ample and efficient natural lighting for various daily chores.

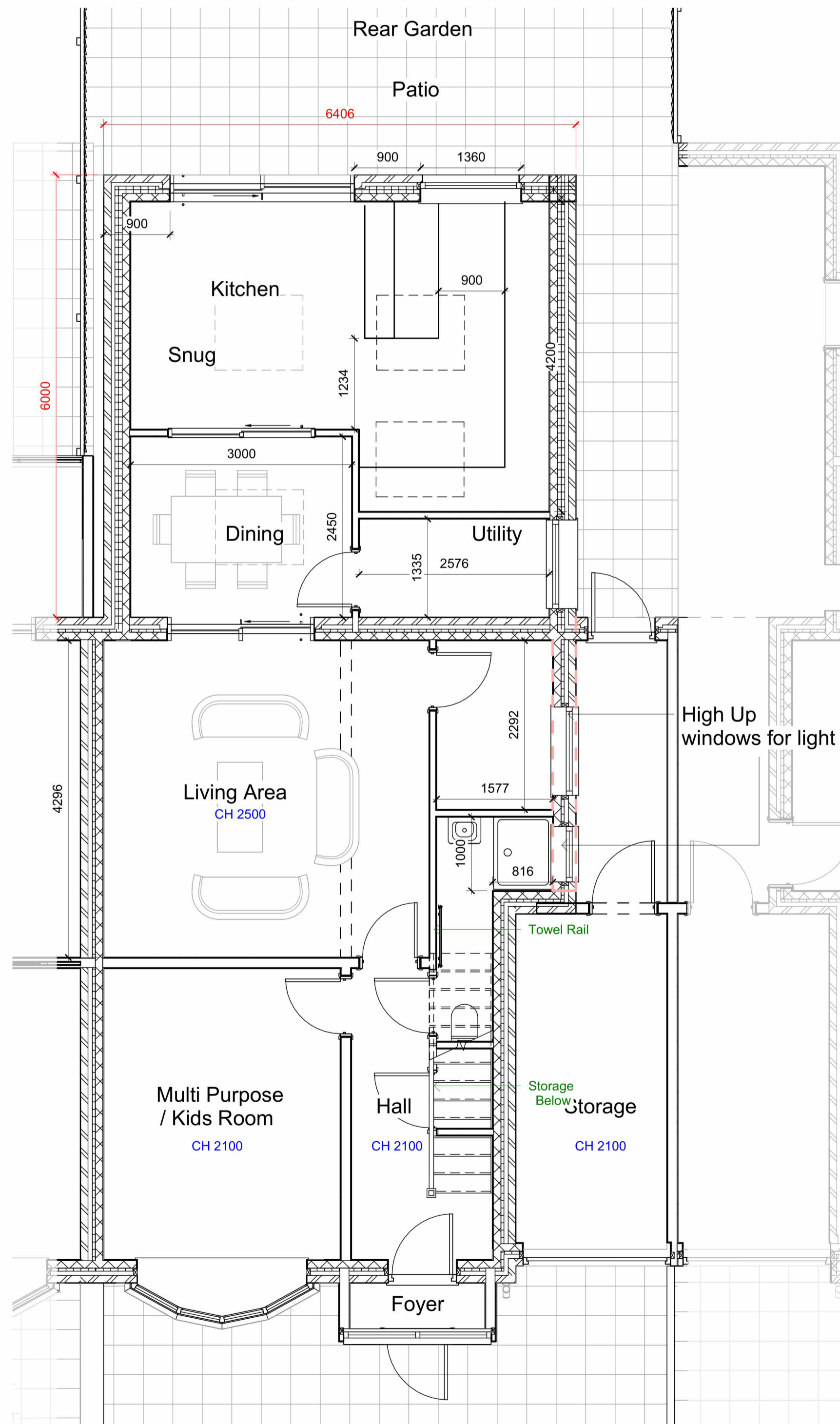
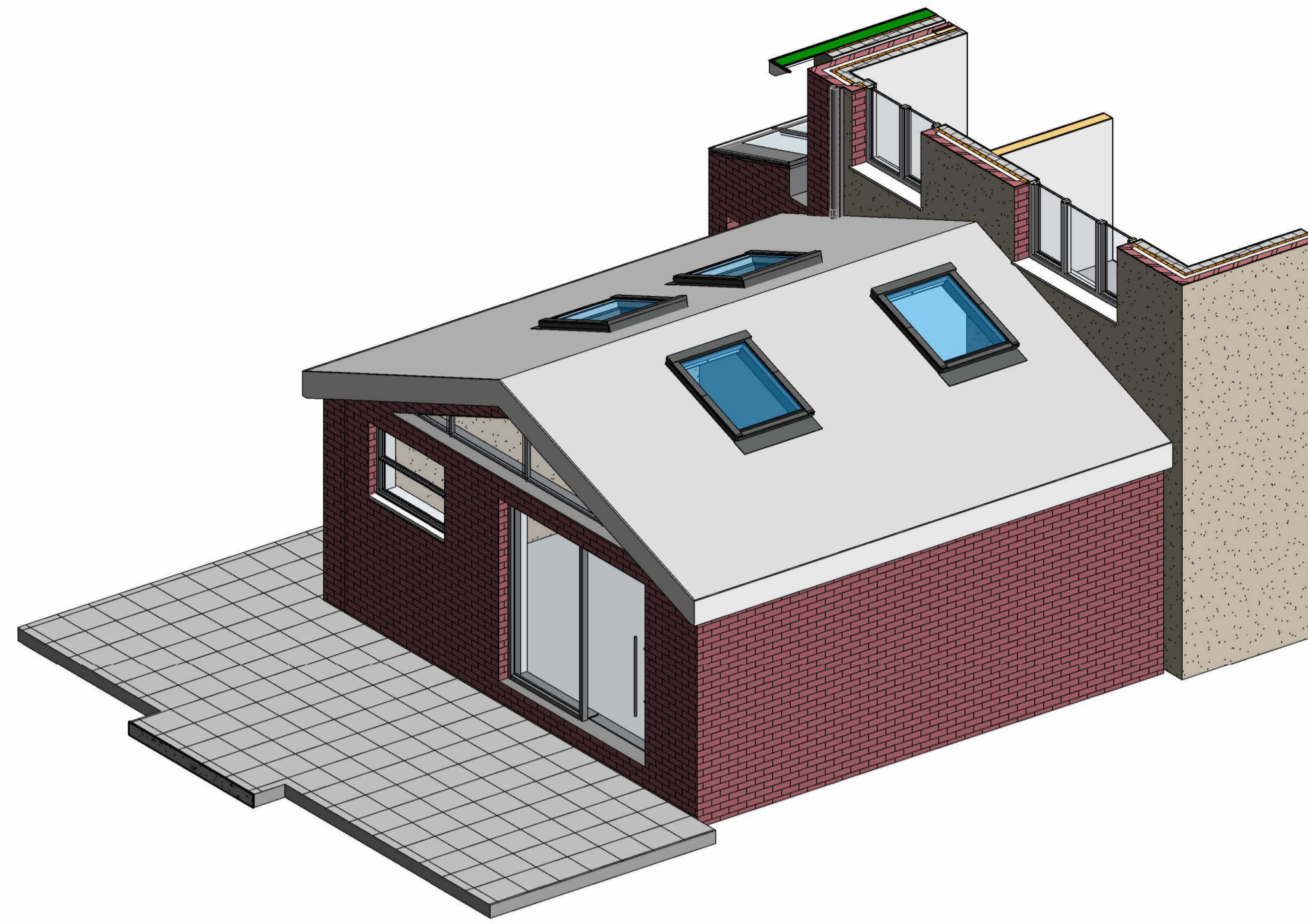

Proposed Ground Floor Plan
1 : 50

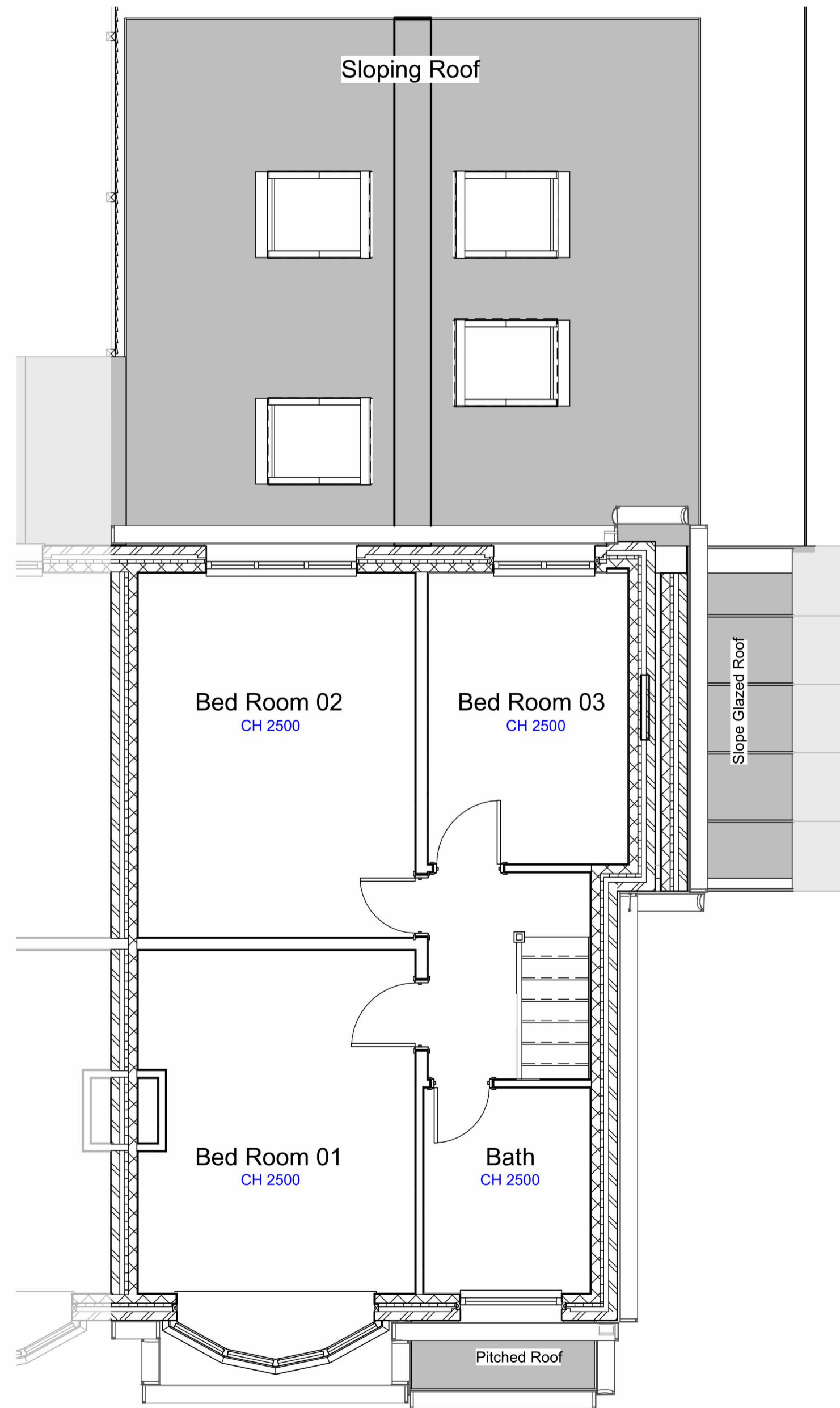

Proposed First Floor Plan
1 : 50

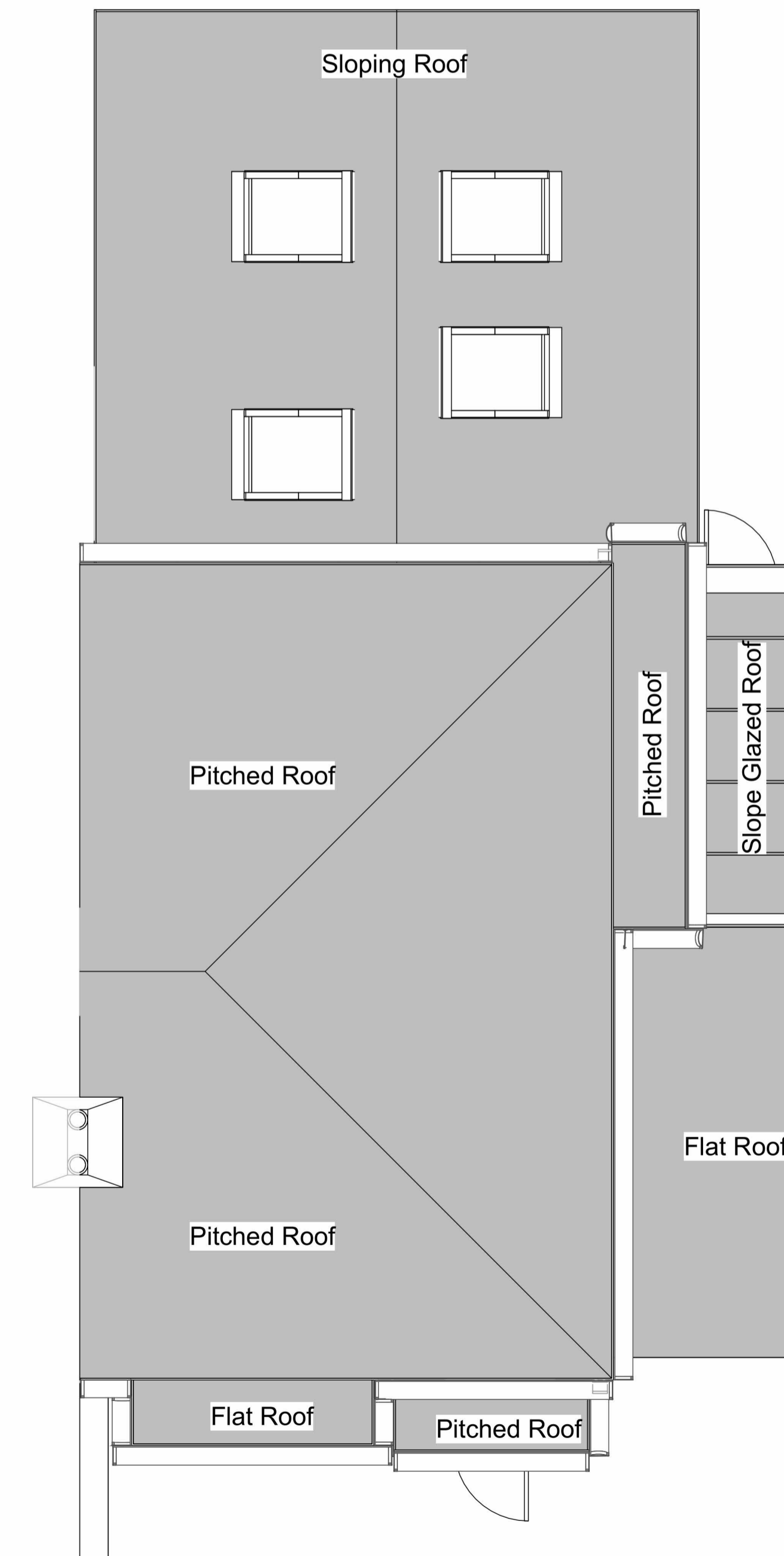

Proposed Roof Plan
1 : 50

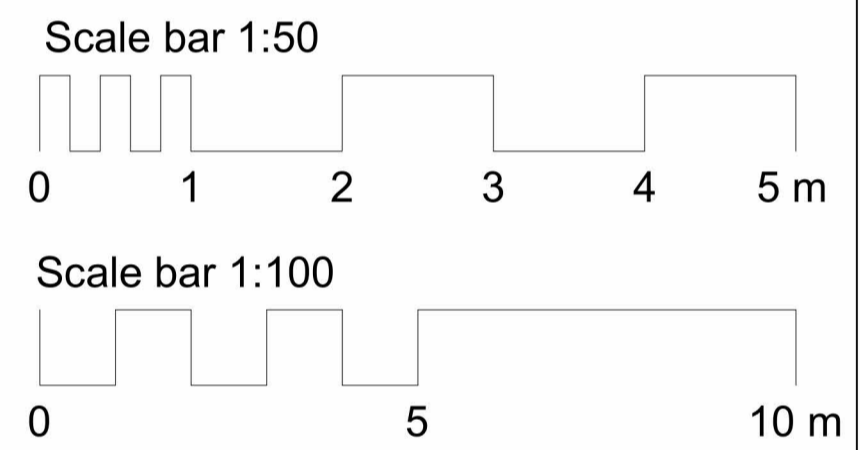

PLANNING

Rev	Description	Issued	Dwn	Chk

105 Perry Hill Road B06 0AH

Proposed Plans

Scale: 1 : 50@A1 Date: Nov '23 MM US



Home Extension Advisory Service
Suite 318, Broadstone Mill, Broadstone Road, Stockport SK5 7DL

0057 | 03 | 20 | Rev. No.