

Do not scale from this drawing. All dimensions to be checked on site prior to manufacture and construction. This drawing is the property of Harrison Ince Holdings Limited and should not be reproduced without permission.  
 All discrepancies to be brought to the attention of the architect immediately.  
 This drawing is to be read in conjunction with the specification / bill of quantities and related drawings.

REVISIONS

- FIRST ISSUE

26.02.2024 NS

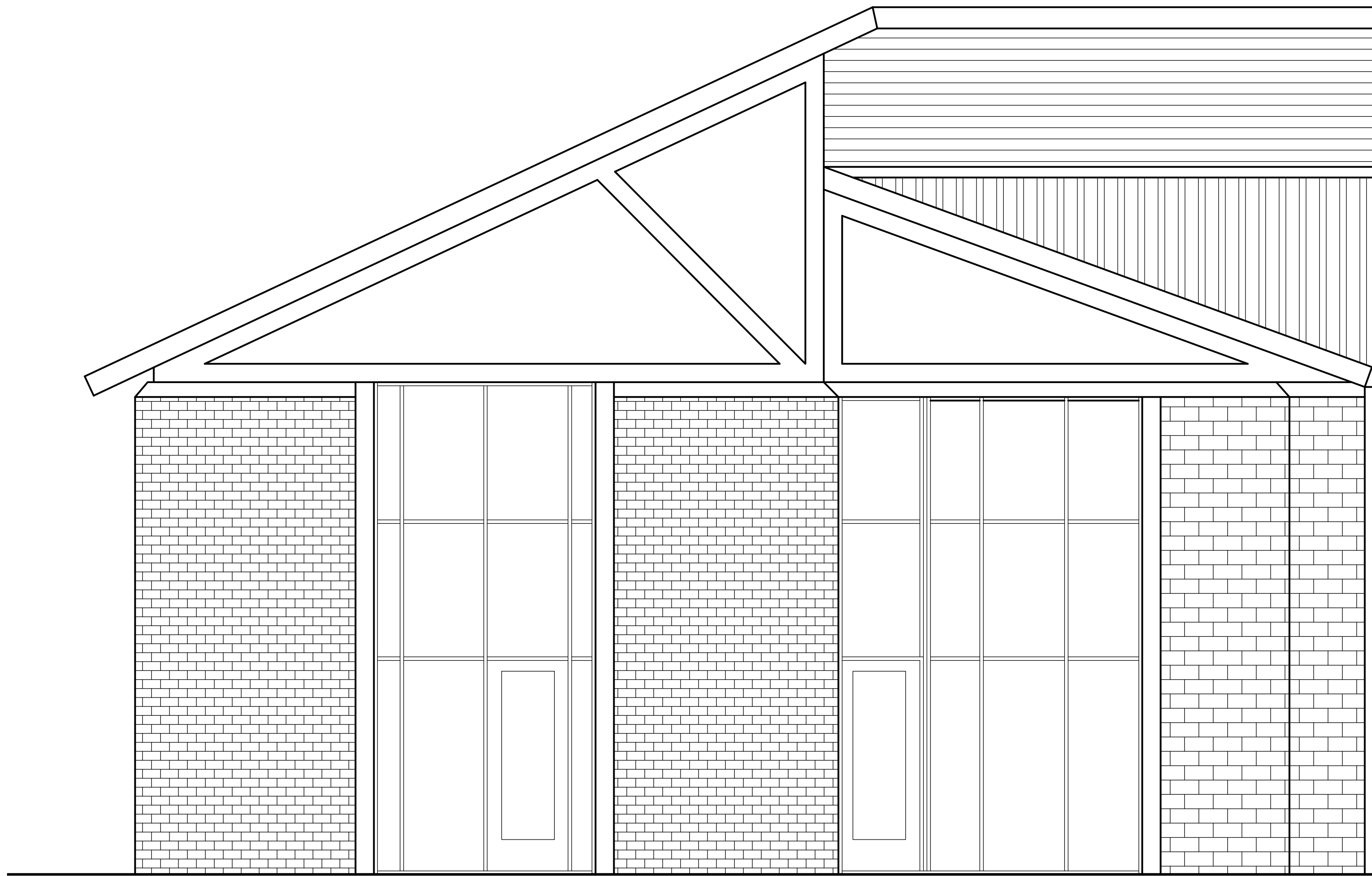

PROPOSED FRONT ELEVATION (AS EXISTING)

Scale @ 1:50

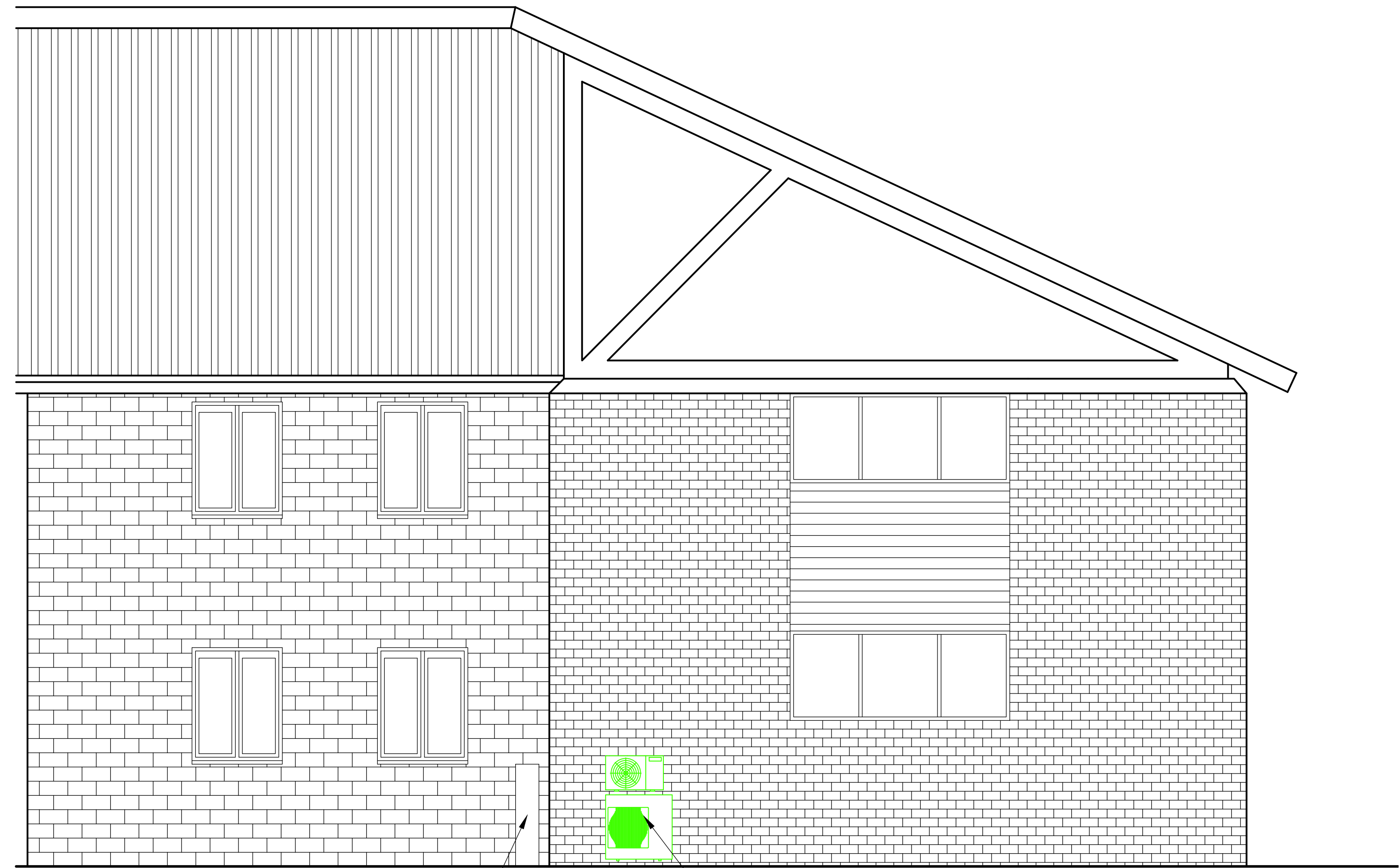

PROPOSED REAR ELEVATION

Scale @ 1:50

EXISTING CONDENSER UNIT

X1 PANASONIC 10KW - OUTDOOR UNIT - MULTI SPLIT

X1 PANASONIC 5KW SPLIT TYPE ROOM AIR CONDITIONER

BOTH UNITS TO BE WALL MOUNTED ON WALL ADJACENT TO EXISTING

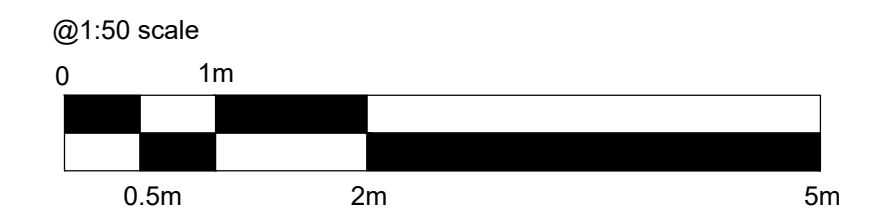

**HARRISON INCE**

ARCHITECTS INTERIOR DESIGNERS

CLIENT ALLIANCE DENTISTRY

PROJECT 2 ALLIANCE COURT ECO BUSINESS PARK, LUDLOW SY8 1FB

TITLE PROPOSED FRONT AND REAR ELEVATIONS

DATE FEB 2024

SCALE 1:50 @ A1

JOB NO.

DWG NO. AV15

DRAWN CAD/NS

CHECKED

SUN HOUSE  
 2-4 LITTLE PETER STREET  
 KNOTT MILL  
 MANCHESTER  
 M15 4PS  
 TEL: 0161 236 3650  
 EMAIL: enquiries@harrison-ince.co.uk