

Existing Ground Floor Plan

1 : 100

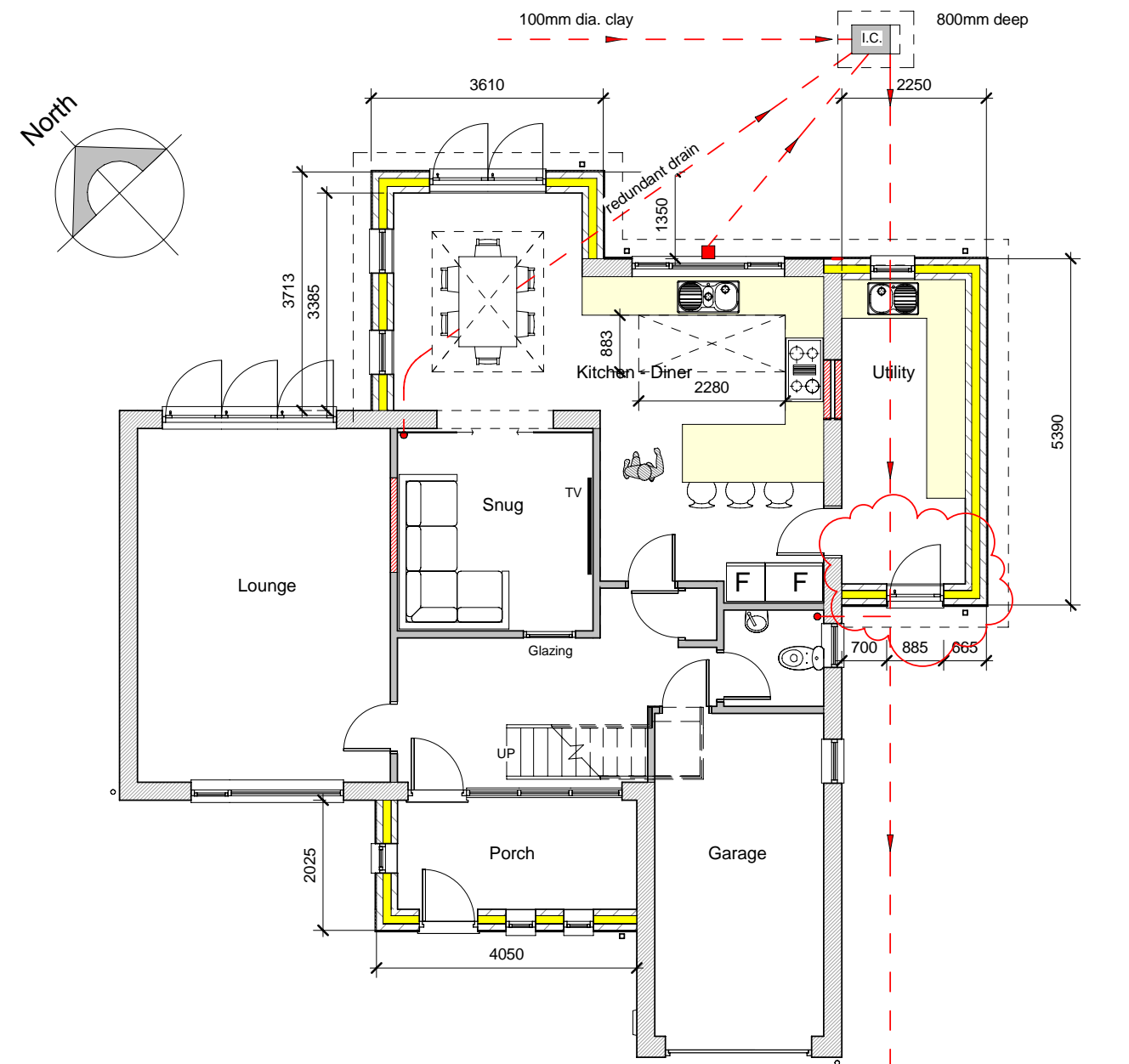

Connects to Severn Trent
150mm Public Foul
Gravity/Lateral Drain
at 7052001.
Ref: 1379287 - 2



Proposed Ground Floor Plan

1 : 100

Connects to Severn Trent
150mm Public Foul
Gravity/Lateral Drain
at 7052001.
Ref: 1379287 - 2

Revisions:

- A: 22.01.2024** Amend fenestration to porch; add rooflight to kitchen-diner; amend fenestration and ensuite position to Bedroom 1.
- B: 28.01.2024** Amend existing and proposed drainage.
- C: 22.02.2024** Reposition proposed external door to utility room.

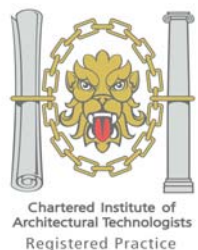

newcroft architectural solutions

38 Lansdowne Road, Bayston Hill, Shrewsbury SY3 0HZ

t: 01743 874263. m:07734 953950. e:nigel@mapp@hotmail.co.uk

Client
Mr & Mrs M Gill

Address
19 Larkhill Road, Copthorne,
Shrewsbury SY3 8XS

Project
Extensions & Alterations

Drawing title
Existing & Proposed
Ground Floor Plans

Date
September 2023

Scale
1 : 100@ A3

Project no.
SBY/C/55

Drg. no.
A101-C