

Material Key

- 1. Red Facing Brick
- 2. Corrugated cementitious Sheet
- 3. Horizontal timber boarding
- 4. Cementitious flashing
- 5. Metal Door

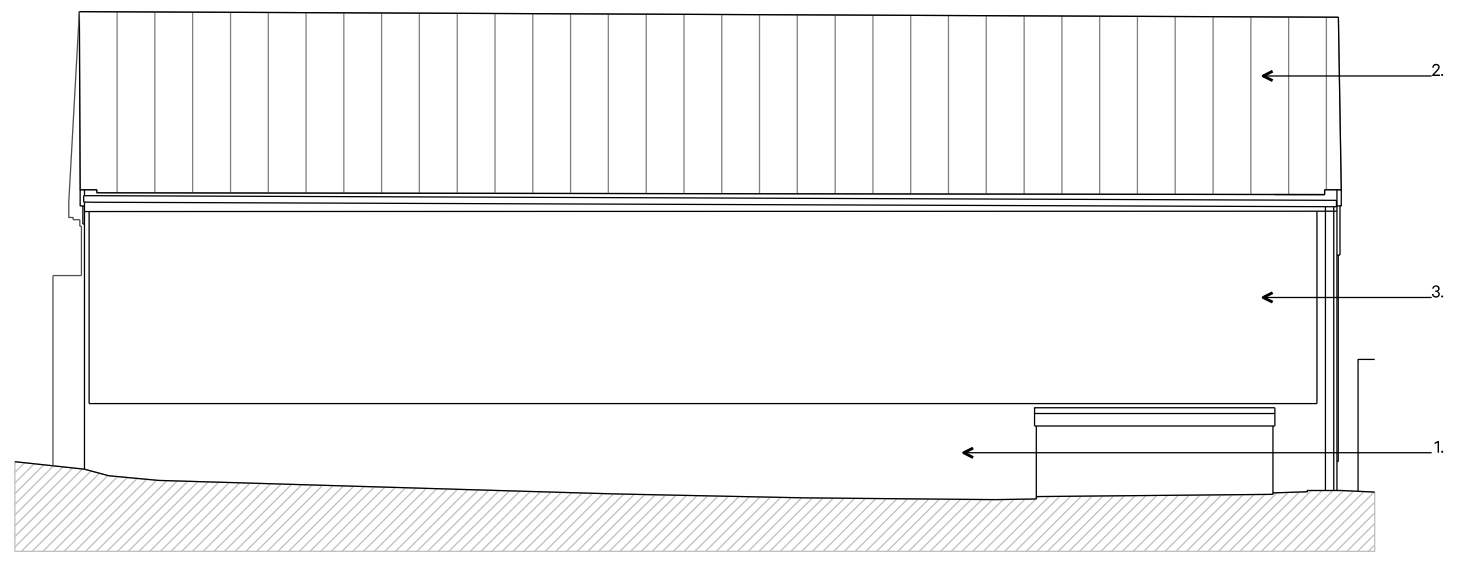

01 North Elevation as Existing 1:100@A3

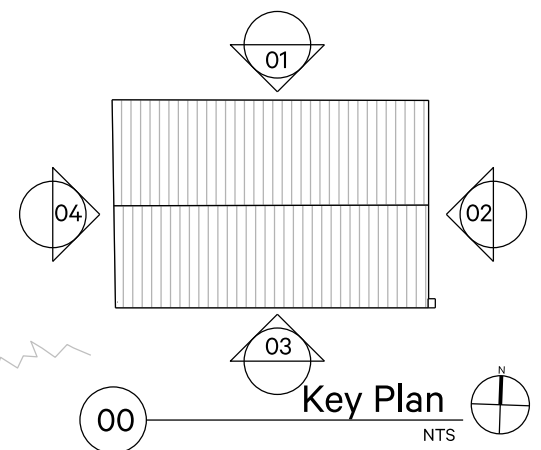
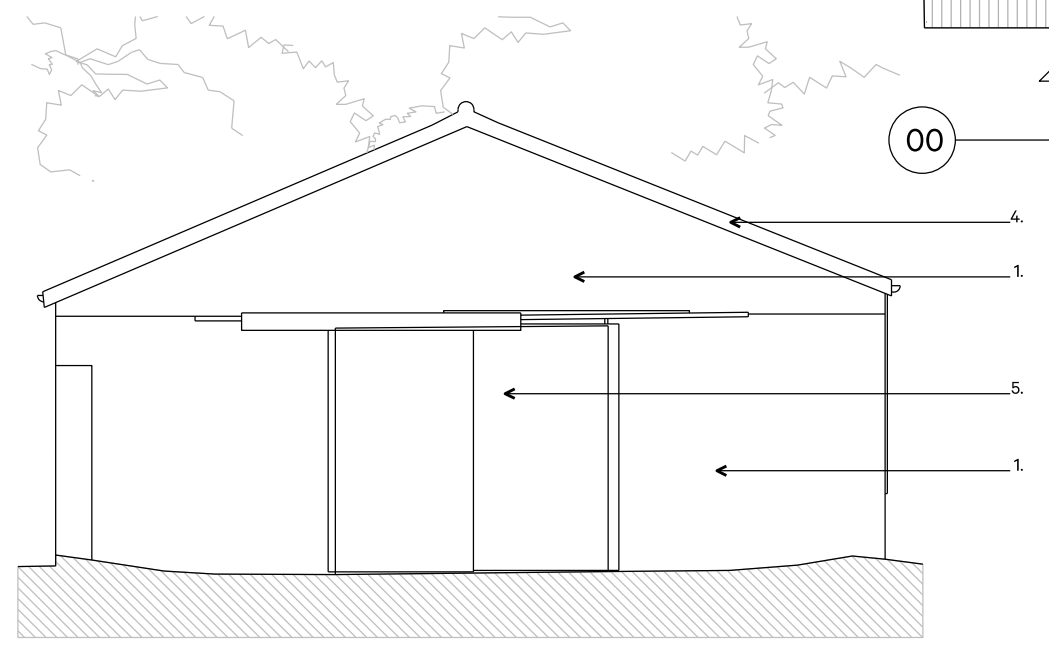

02 East Elevation as Existing 1:100@A3

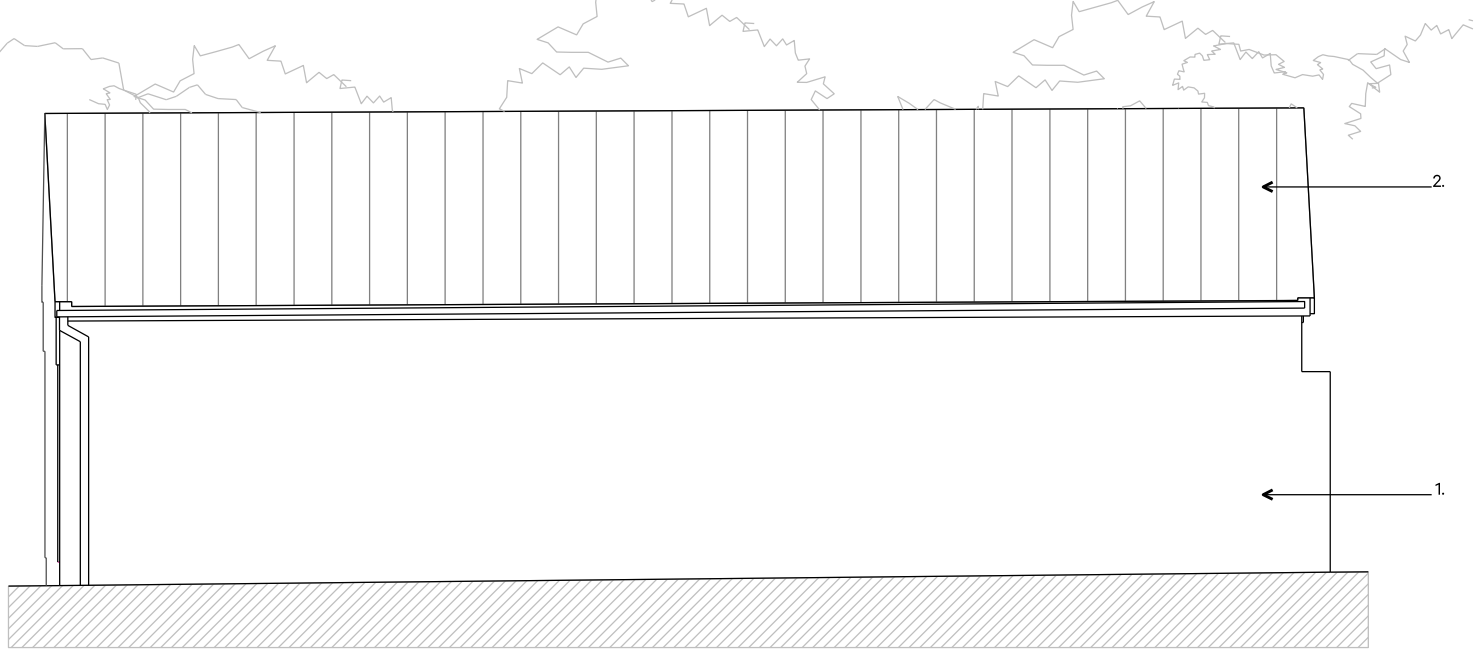

03 South Elevation as Existing 1:100@A3

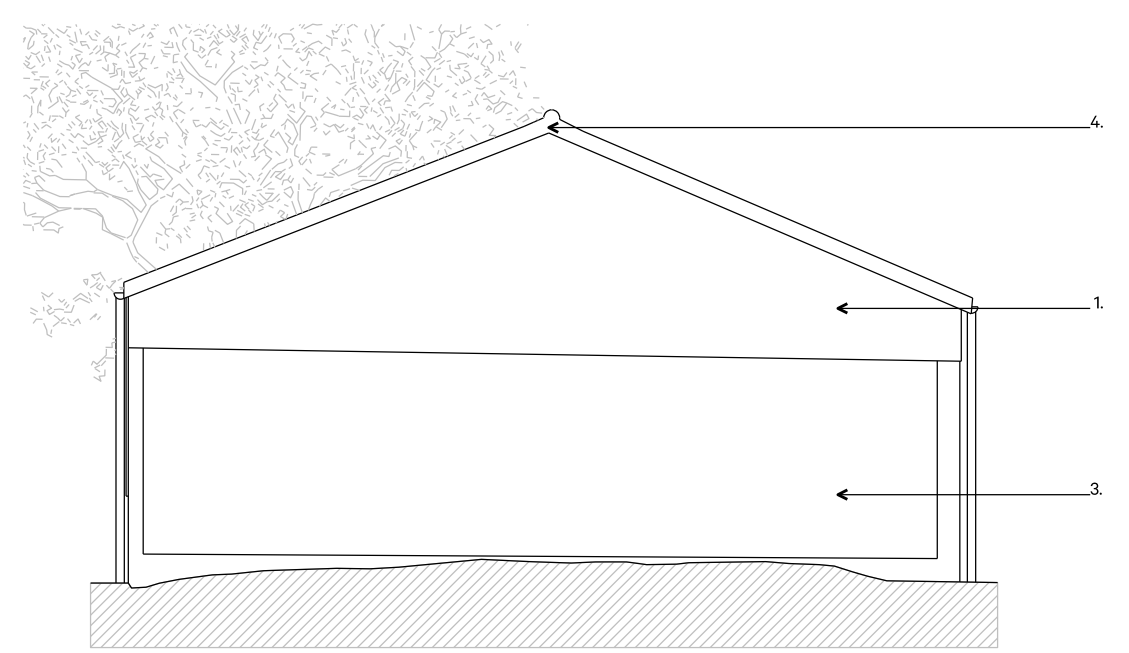

04 West Elevation as Existing 1:100@A3



ArkleBoyce.

STUDIO 9
 MATTHEW MURRAY HOUSE
 97 WATER LANE,
 LEEDS LS11 5QN
 Telephone
 +44(0)113 322 9491
 Email
 info@arkleboyce.co.uk
 www.arkleboyce.co.uk

Notes:

Copyright ArkleBoyce architects Ltd.

Unless indicated, this drawing is for information only.
 Do not scale, use figured dimensions only.
 All dimensions to be checked on site.
 Drawing subject to statutory approvals.
 Drawings to be read in conjunction with all relevant
 Architects', Services and Structural Engineers' drawings.

Dwg original size: A3

Revisions

Rev.	Date	Notes	Drawn	Checked
A	26/04/23	General update	FH	JA
-	04/04/23	Preliminary Issue	FH	JA

Project:	Barn at Redhouse Farm Lavenham Road, CO10 0TQ	Project No.	23012
Client	Bidwells	Revision	A
Date	March 2023	Status	PRELIMINARY ISSUE
Drawing Title	Elevations as Existing	Scale	1:200 @ A3
Drawing No.	AP(O)030		