

Materials Key

- 1. Red Facing Brick
 - 2. Corrugated cementitious Sheet
 - 3. Horizontal timber boarding
 - 4. Cementitious flashing
 - 5. Metal Door
- A. Aluminium framed glazing
 - B. Rooflight
 - C. Timber door
 - D. Fibre cement corrugated sheet
 - E. Timber panel

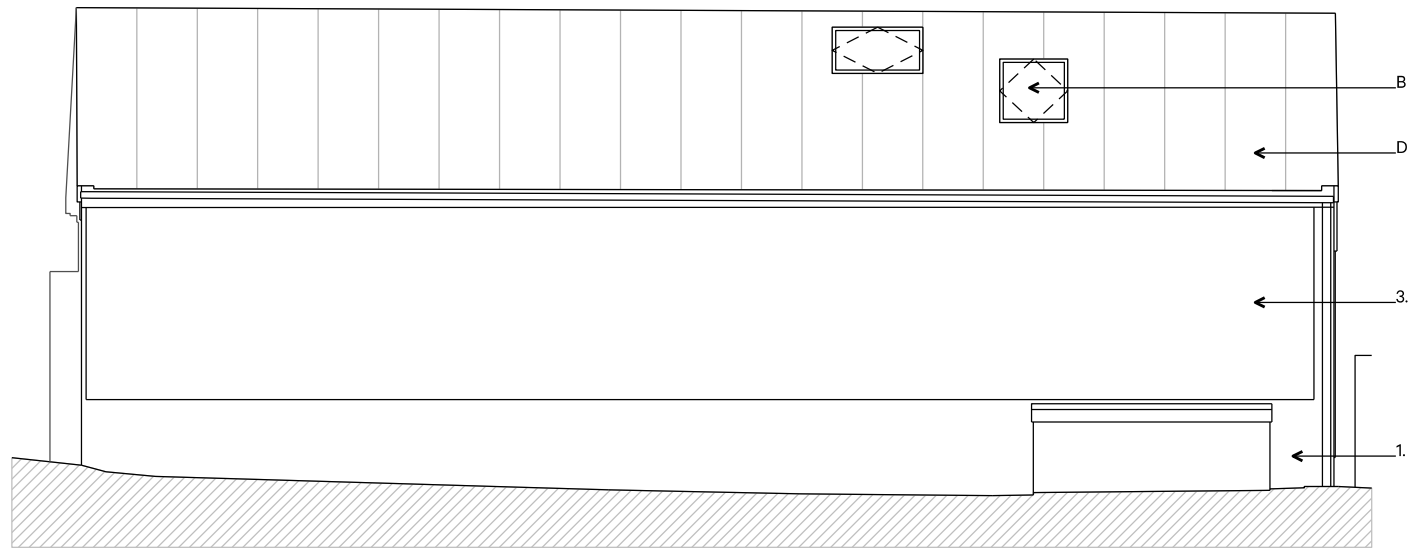

01 North Elevation as Proposed 1:100@A3

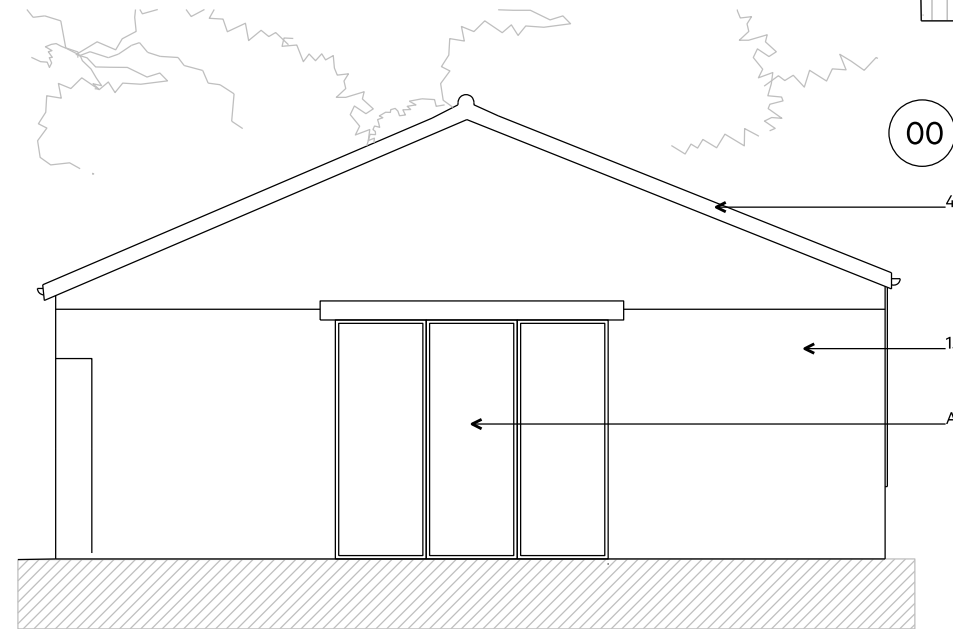

02 East Elevation as Proposed 1:100@A3

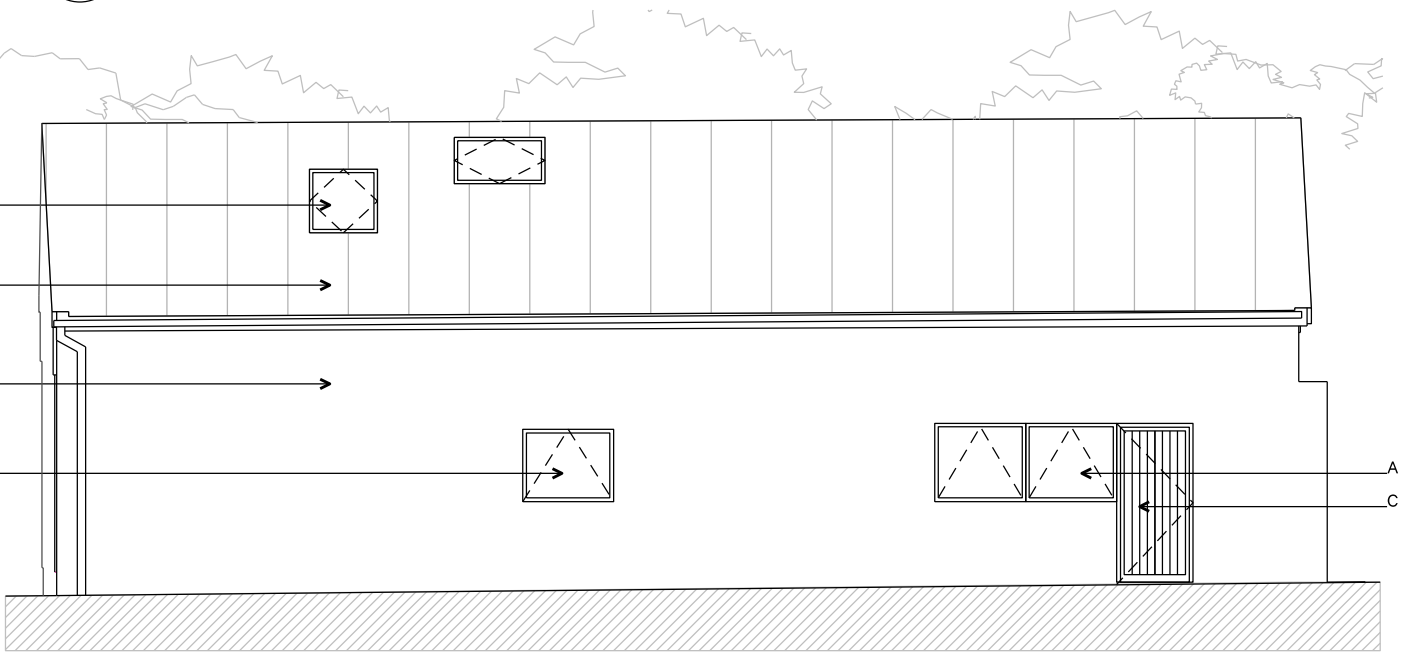

03 South Elevation as Proposed 1:100@A3

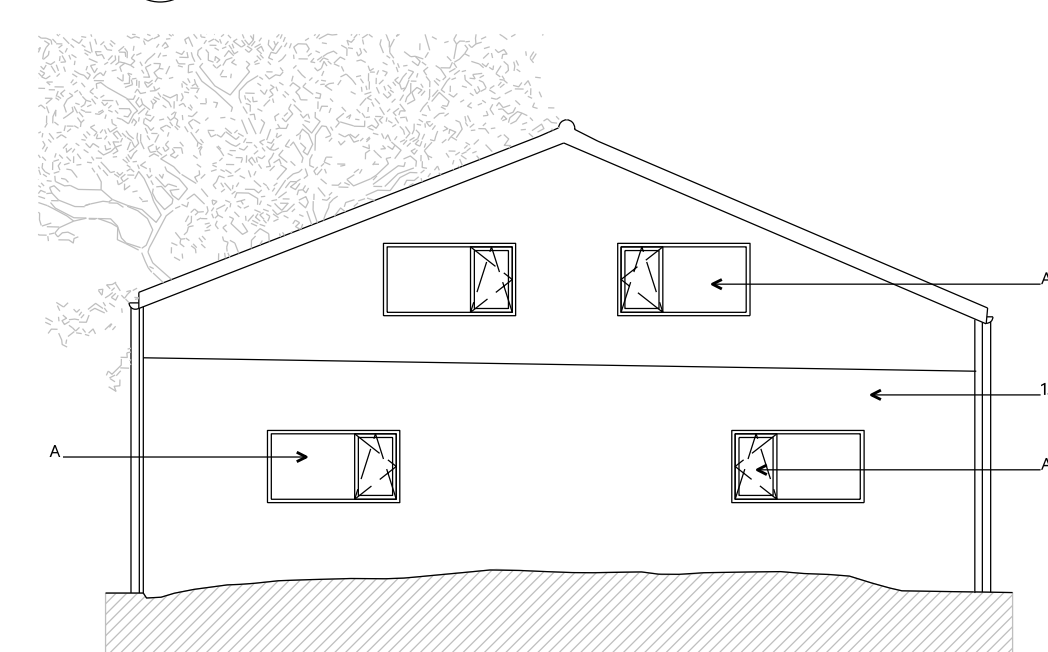

04 West Elevation as Proposed 1:100@A3

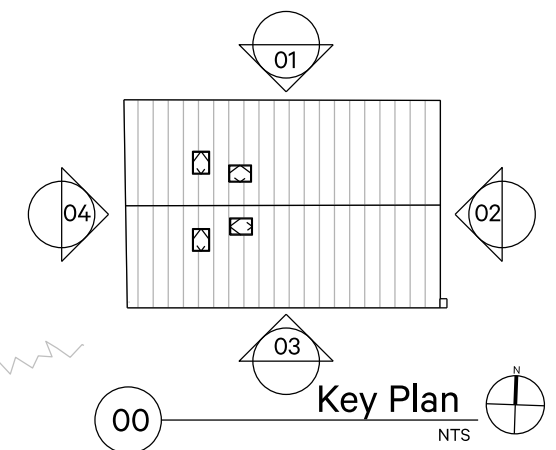

ArkleBoyce.

STUDIO 9
MATTHEW MURRAY HOUSE
97 WATER LANE,
LEEDS LS11 5QN
Telephone
+44(0)113 322 9491
Email
info@arkleboyce.co.uk
www.arkleboyce.co.uk

Notes:

Copyright ArkleBoyce architects Ltd.

Unless indicated, this drawing is for information only.
Do not scale, use figured dimensions only.
All dimensions to be checked on site.
Drawing subject to statutory approvals.
Drawings to be read in conjunction with all relevant
Architects', Services and Structural Engineers' drawings.

Dwg original size: A3

Revisions

Rev.	Date	Notes	Drawn	Checked
A	26/04/23	General update	FH	JA
-	04/04/23	Preliminary Issue	FH	JA

Project:	Barn at Redhouse Farm Lavenham Road, CO10 0TQ	Project No.	23012
Client:	Bidwells	Revision	A
Date:	March 2023	Drawing Title	Elevations as Proposed
Status:	PRELIMINARY ISSUE	Scale	1:200 @ A3
Drawing No.	AP(O)060		