

North East Elevation to Stradbroke Road

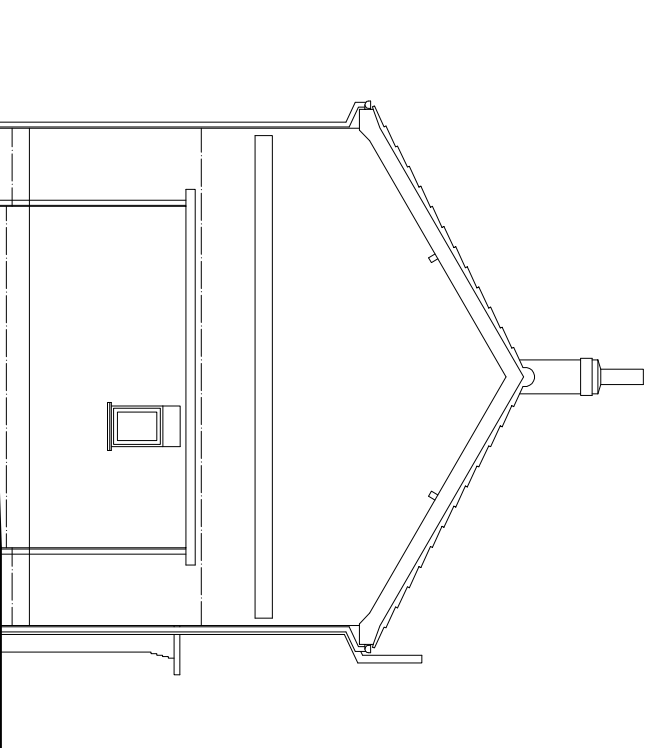

South East Elevation

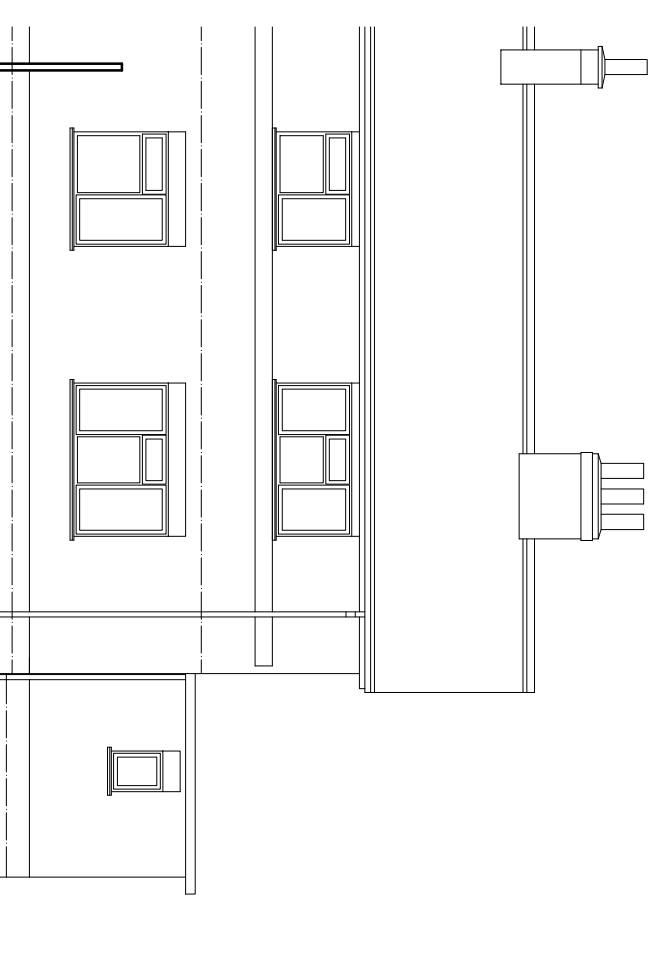

South West Elevation

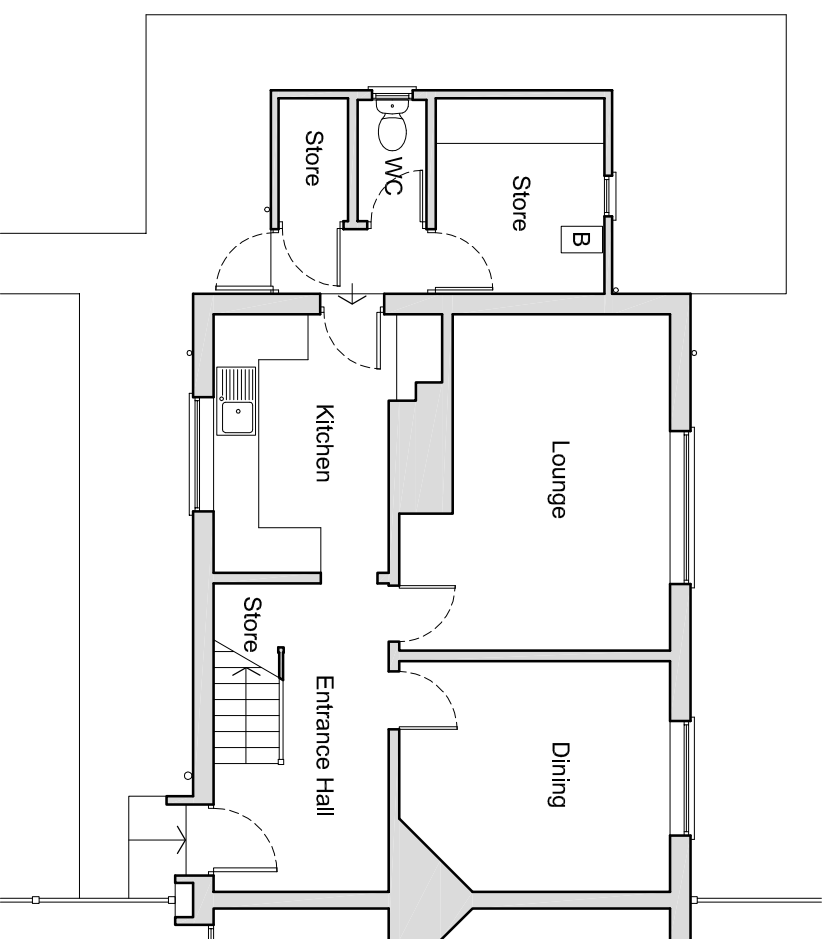

Ground Floor Plan

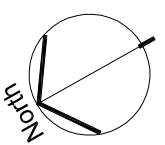

1m 0 1m 2 3 4 5
1:100

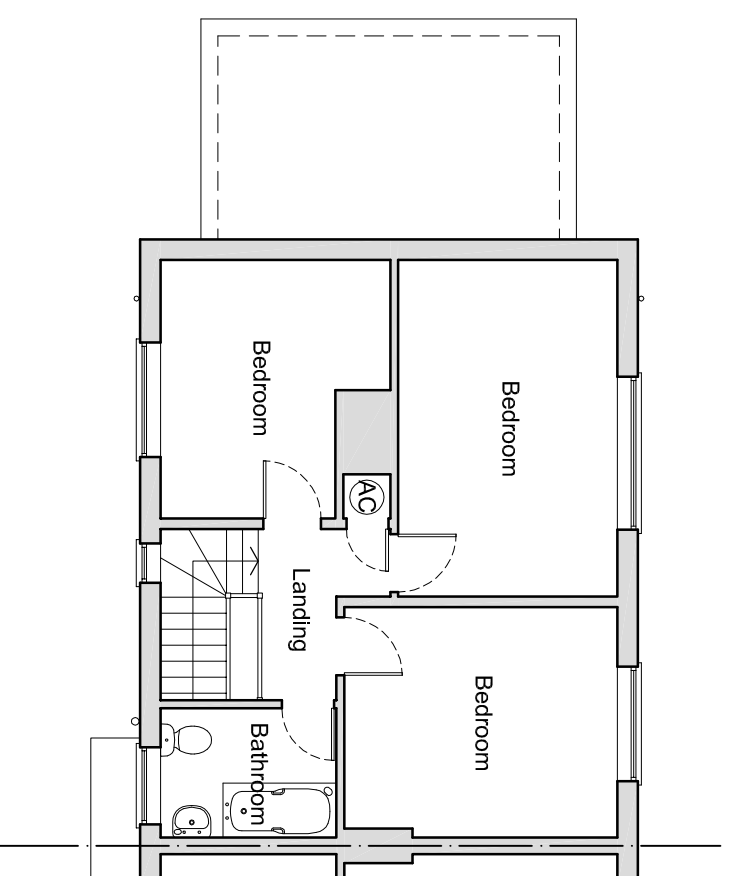

First Floor Plan

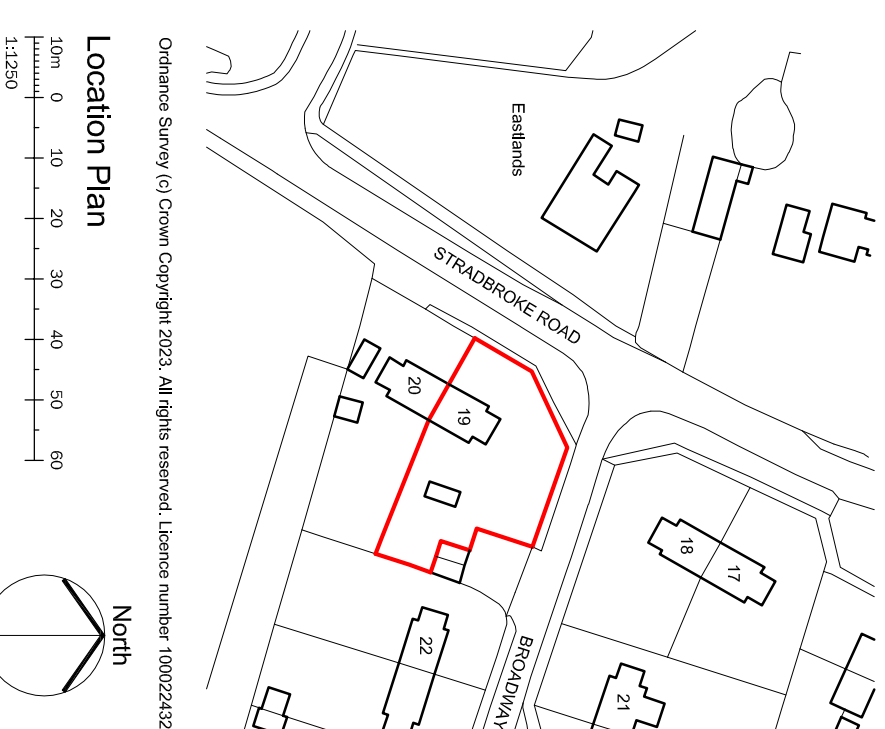

Location Plan

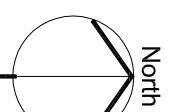

10m 0 10 20 30 40 50 60
1:1250

Ordnance Survey (c) Crown Copyright 2023. All rights reserved. Licence number 100022432

revisions:

Roger Adcock
Architectural Design Ltd.
Sycamore House, The Street, Fittion,
Norwich, Norfolk, NR15 2QT.
T: 01508 218248 M: 07747 000343
E: rogeradcock@btinternet.com

Client: Mrs M. Stannard.
Project: 19 Broadway, Fressingfield,
Eye, Suffolk, IP21 5PQ.
Drawing: Existing Plans & Elevations.
Scale @ A3: 1:100 & 1:1250.
Drawing number: 2332 - 01.

Copyright: This drawing must not be re-issued, loaned or copied without the consent of the above. Do not scale this drawing.