

Existing Rear Elevation 1:100 @ A1

Existing Side Elevation 1:100 @ A1

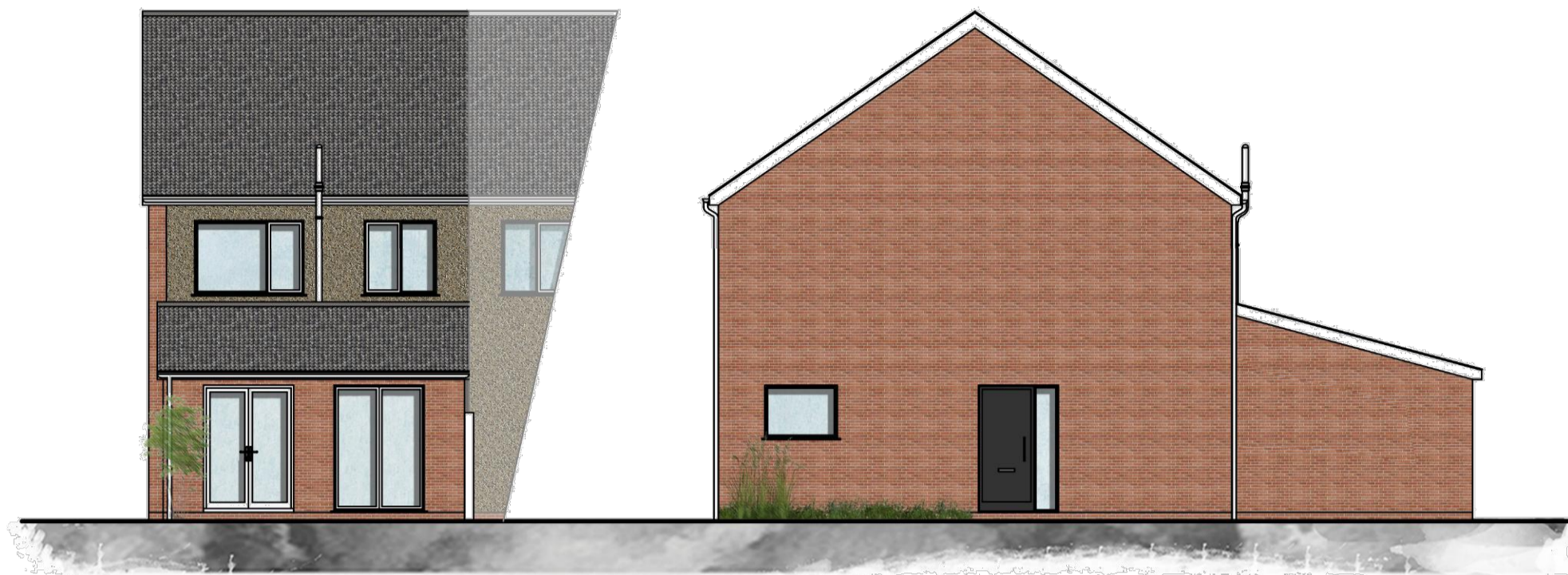

Proposed Rear Elevation 1:100 @ A1

Proposed Side Elevation 1:100 @ A1

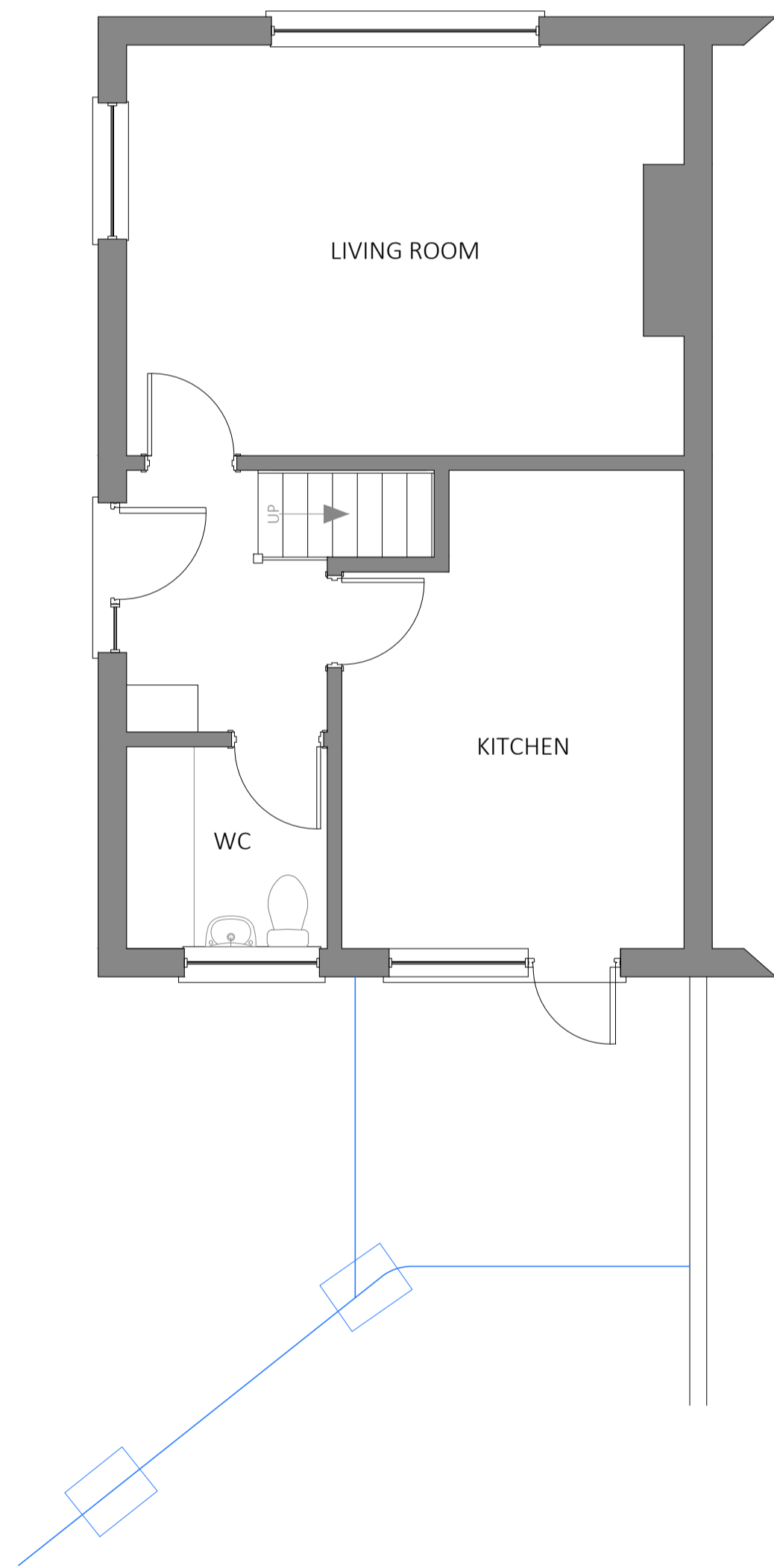

Existing Ground Floor Plan 1:50 @ A1

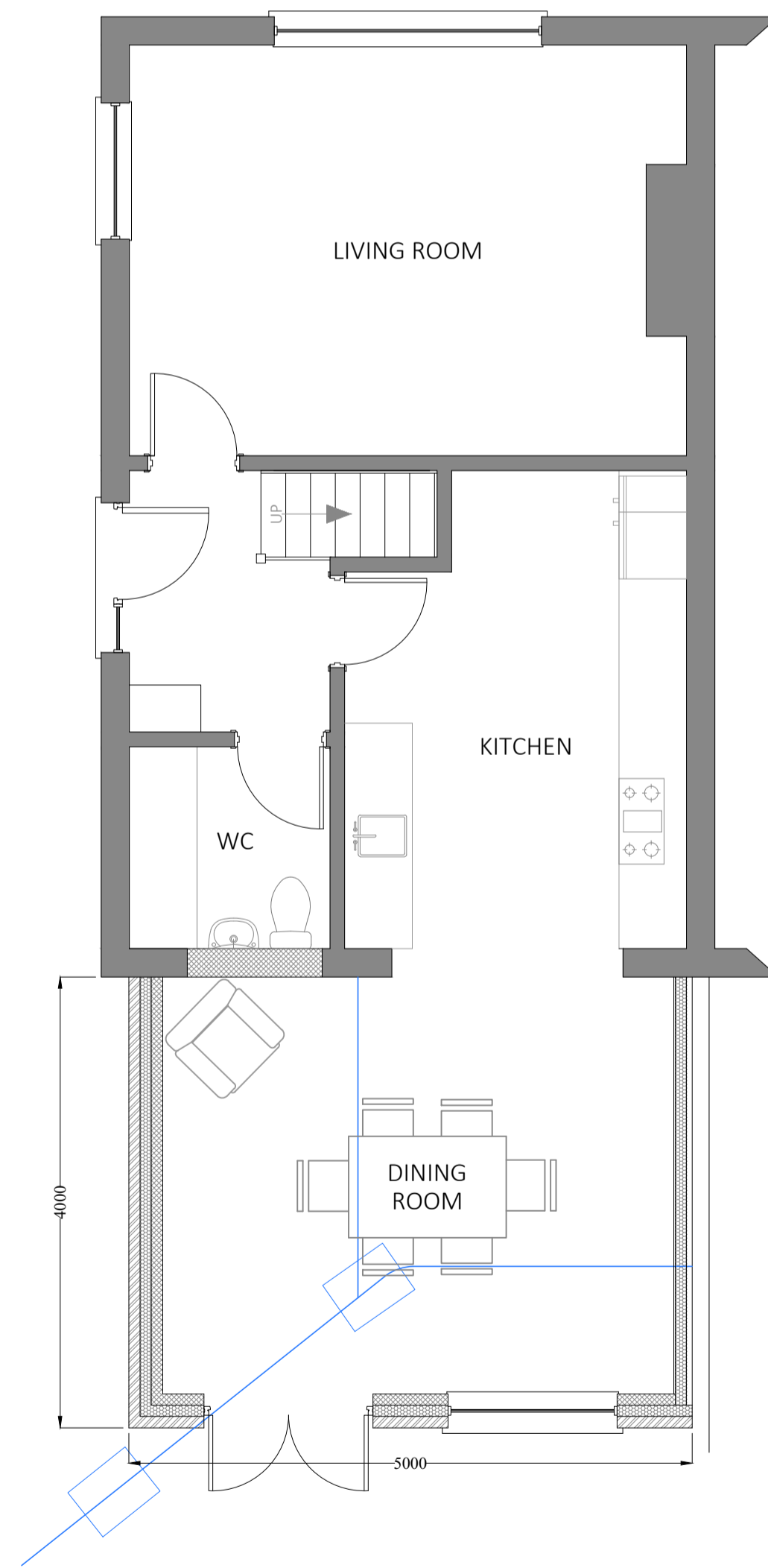

Proposed Ground Floor Plan 1:50 @ A1

NOTE: This drawing is copyright of KHA Design LTD. All measurements and boundaries must be checked (do not scale this drawing, expect for planning purposes) and verified on site and all services must be established/checked for and located by contractor prior to any works being carried out. This drawing must be read in conjunction with other consultant drawings/calculations, any variation or contradiction must be raised and reported immediately. All construction must be carried out to comply with British Standards, Codes of Practice and H&SE legislation. No liability will be accepted by KHA Design LTD for any works commenced prior to the granting of Planning Approval or Building Regulation Compliance.



Milestone House, Hall St, Long Melford CO10 9HZ
01787 326444
www.khadesign.com

Project
8, Causeway Close, Glemsford CO10 7QW

Drawing Title
895/24/001
Planning Drawings

Date	Revision	Scale
Feb 24	A	As Shown @ A1