

1 Proposed North East
1 : 100

Parapet Flat Roof w/GRP Covering & Leaded Parapet Coping
White Painted Cornice
Aluminium Windows & Doors
Textured White Render Walls
Existing Stone To Be Reused On Base Wall To Match Existing



2 Proposed South East
1 : 100



3 Proposed South West
1 : 100

Parapet Flat Roof w/GRP Covering & Leaded Parapet Coping
White Painted Cornice
Aluminium Windows & Doors
Textured White Render Walls
Existing Stone To Be Reused On Base Wall To Match Existing



4 Proposed North West
1 : 100

White Painted Cornice
Textured White Render Walls

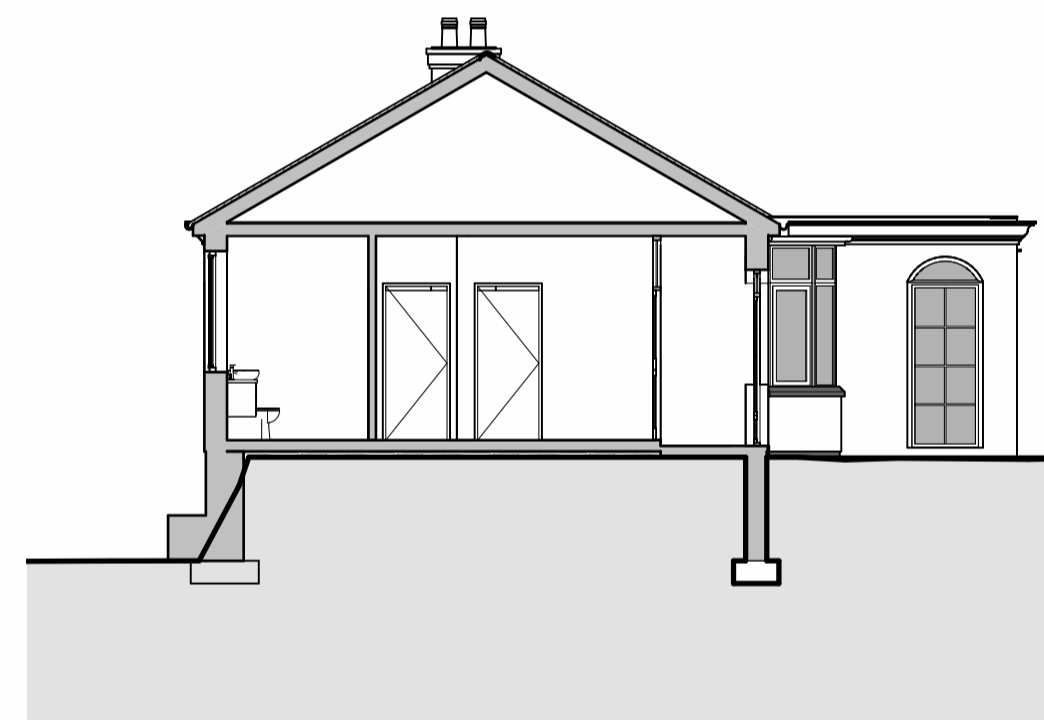

5 Proposed Section B-A
1 : 100

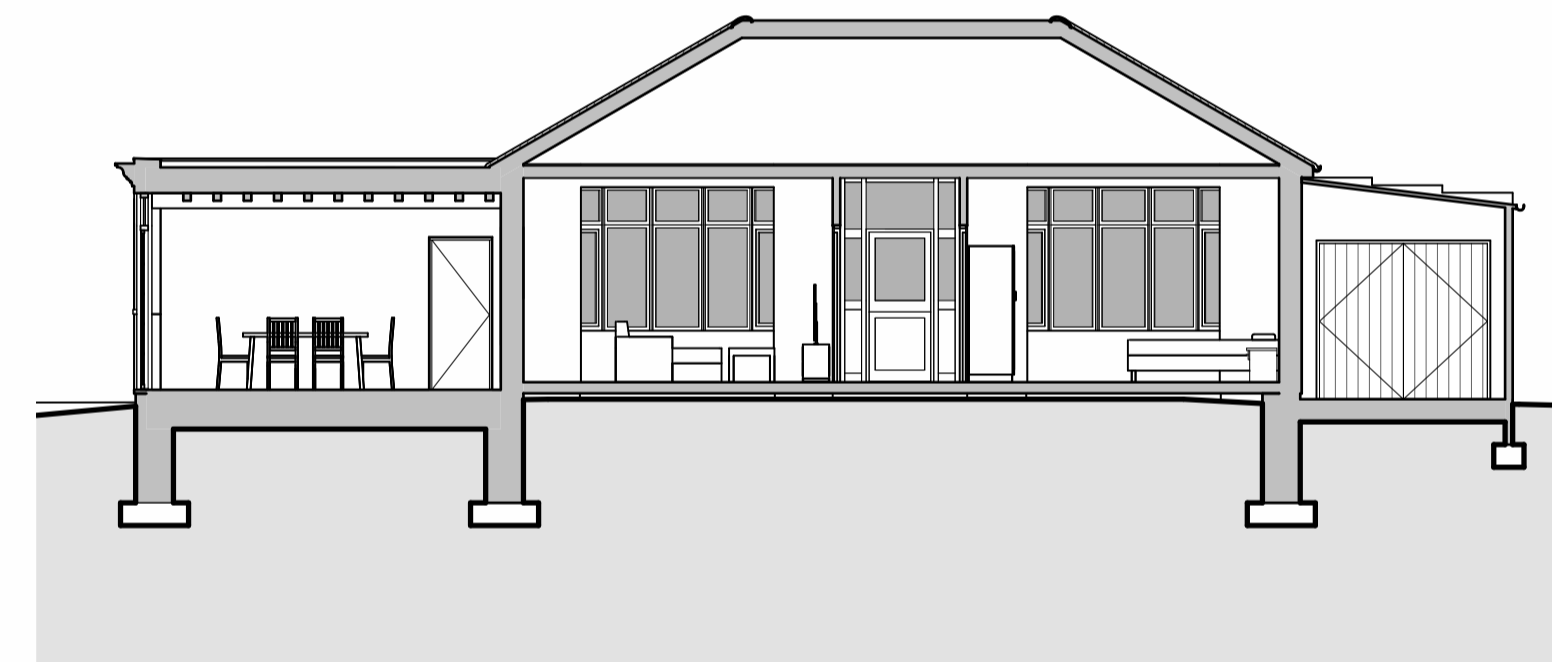

6 Proposed Section A-A
1 : 100

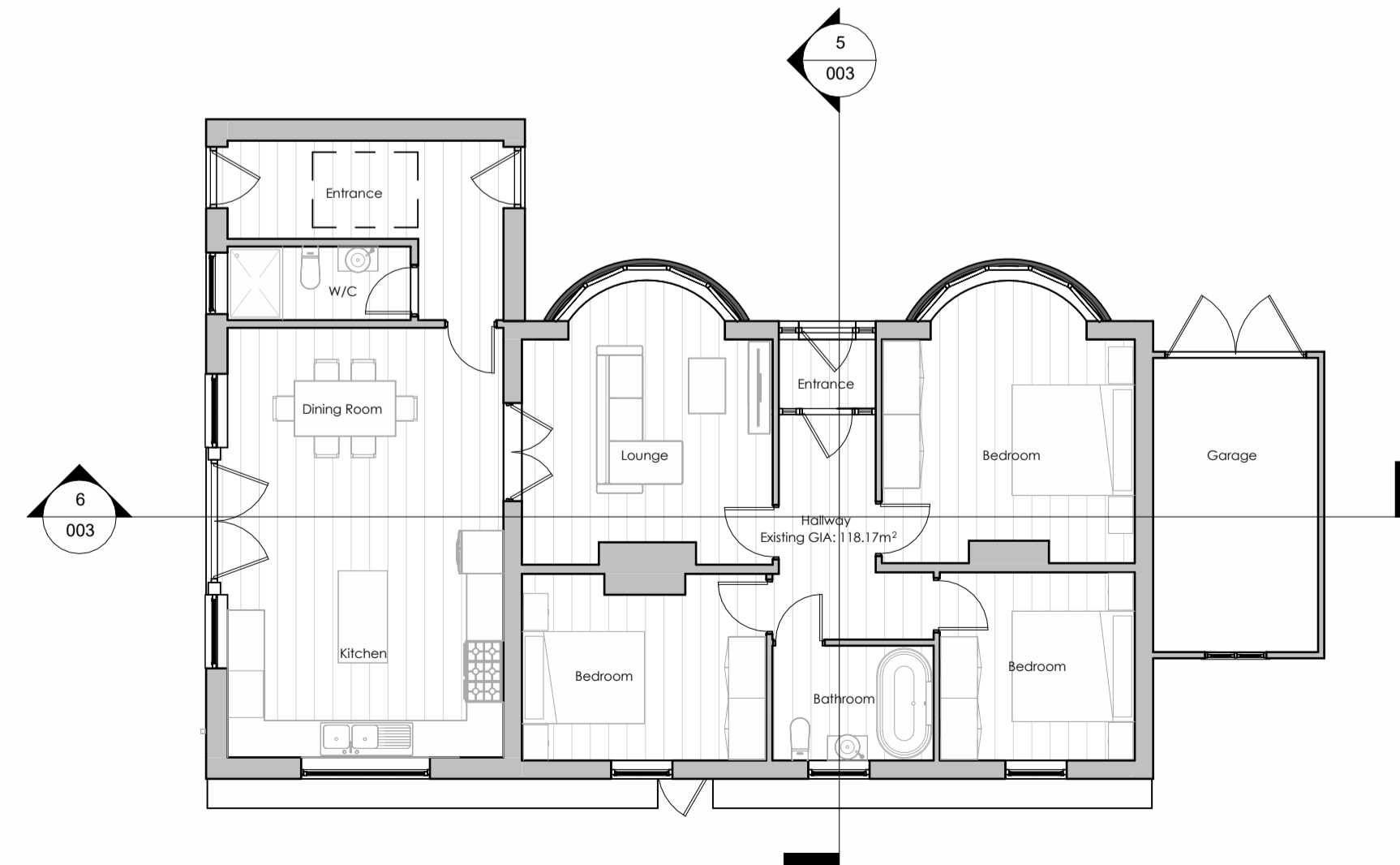

7 PL00 - Proposed Ground Floor Plan
1 : 100

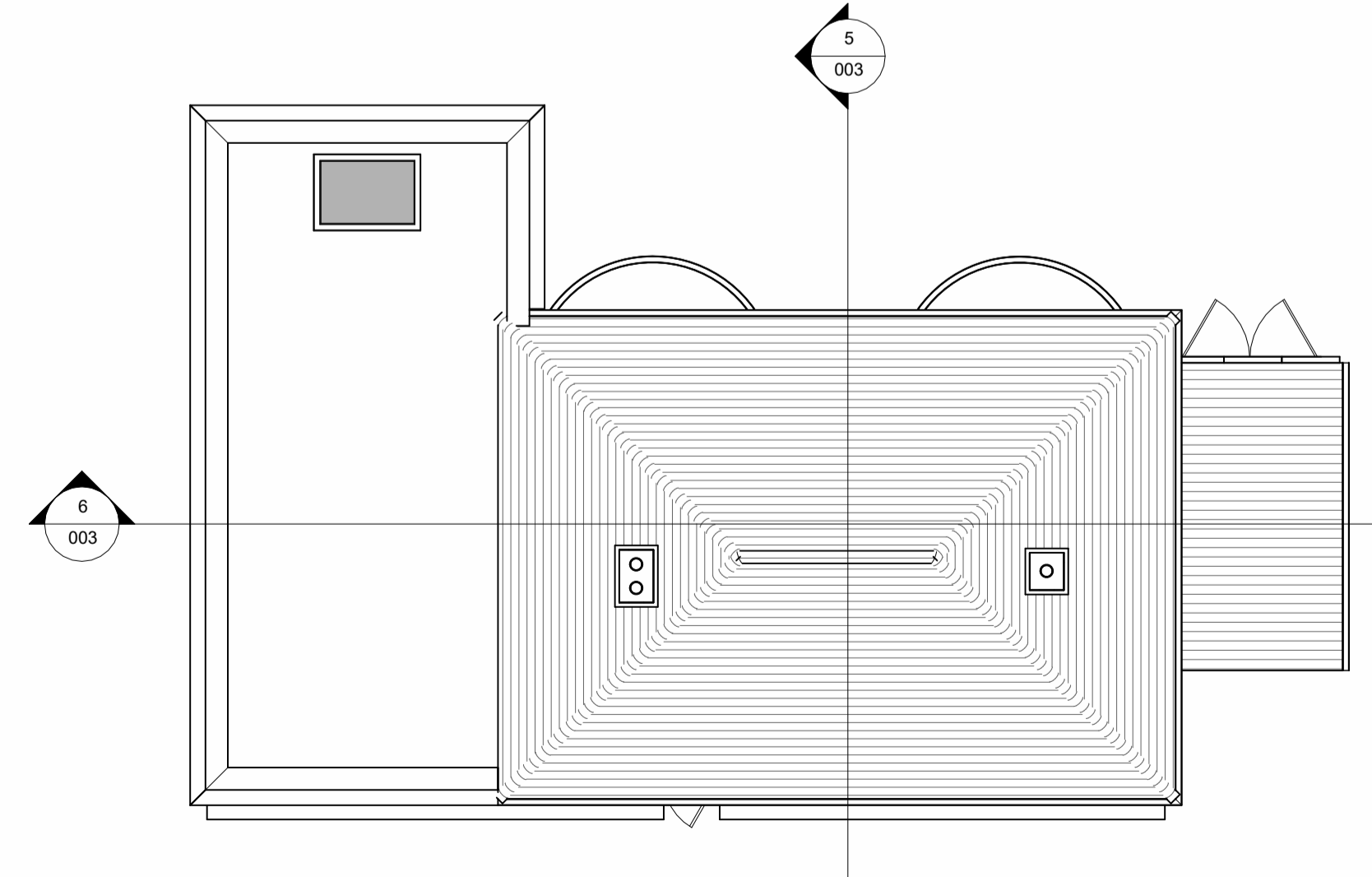

8 PLRF - Proposed Roof Plan
1 : 100

1. This drawing is the copyright of Cornwall Planning Group and may not be reproduced without licence.
2. The Contractor shall not scale off this drawing for construction purposes, only figured dimensions shall be worked from.
3. All dimensions and levels are to be checked on site by the Contractor before the commencement of any work and any discrepancies reported to the Architect.
4. No responsibility can be accepted for errors arising on site due to unauthorised variations from the Architects drawings.
5. The Contractor is recommended to visit the site before tendering to ascertain all local conditions and restrictions likely to affect the works. No claims arising from failure to do so will be considered.
6. Tenders must include for all the works described or being apparent on the drawing or can reasonably be inferred as being necessary for proper execution of the works.
7. This drawing is for town planning and building regulations only and is not a complete working drawing.
8. Depth, size and design of foundations shown are preliminary only, actual foundation, depth, size and design may differ depending on site conditions.
9. On completion of the works, if a National Home Energy Rating Certificate is required by the Client, contact the Local Authority Building Control Department.
10. L1 and L2 requirements for limiting thermal bridging & air leakage workmanship shall be executed by the Contractor in accordance with the appropriate sections and DEPR/D1LR guidance document "Limiting Thermal Bridging & Air Leakage - Robust Construction Details for Dwellings and Similar Buildings" available from The Stationery Office Ltd.

Scale = 1:50@A1
Scale = 1:100@A1

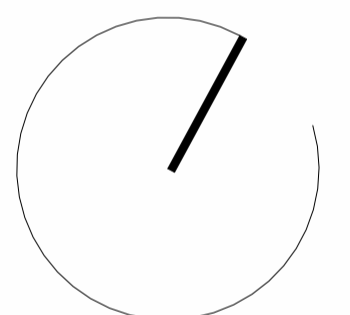

Cornwall Planning Group

Head Office: Chi Gallos,
Hayle Marine Renewables Business Park,
North Quay, Hayle,
Cornwall, TR27 4DD
Phone: +44 (0)1736 448 500
Email: office@cornwallplanninggroup.co.uk
Web: www.cornwallplanninggroup.co.uk

Client: Mrs A Sharp

Project: Construction of Ground Floor Extensions & Associated Works

Address: Bryher, Berkeley Cottages, Falmouth,
Cornwall, TR11 2BN

Title: Proposed Floor Plans & Elevations

Revisions			
Rev.	Issue Date	Description	Issued by
PL1	15/02/2024	Planning Issued	HRH

Stage: Planning

Scale: 1 : 100

Date: 04/01/2024

Drawn: HRH Checked: CM

Project No: 2592 Drawing No: 003

Rev: PL1