

Buchanan Street.

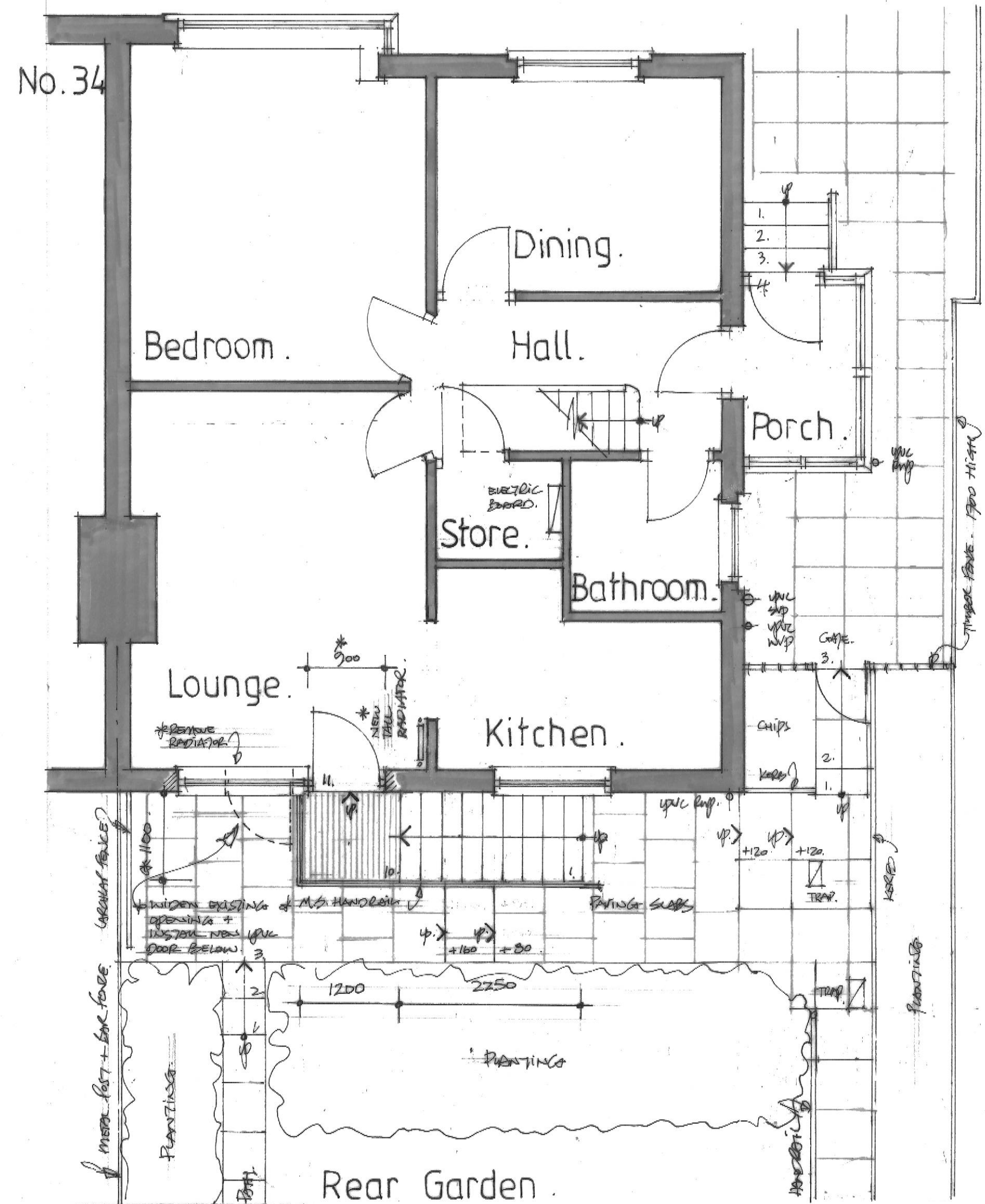

Part Site Plan/ Ground Floor Plan as Proposed 1:50.

EXISTING WALLS SHOWN

No. 38.

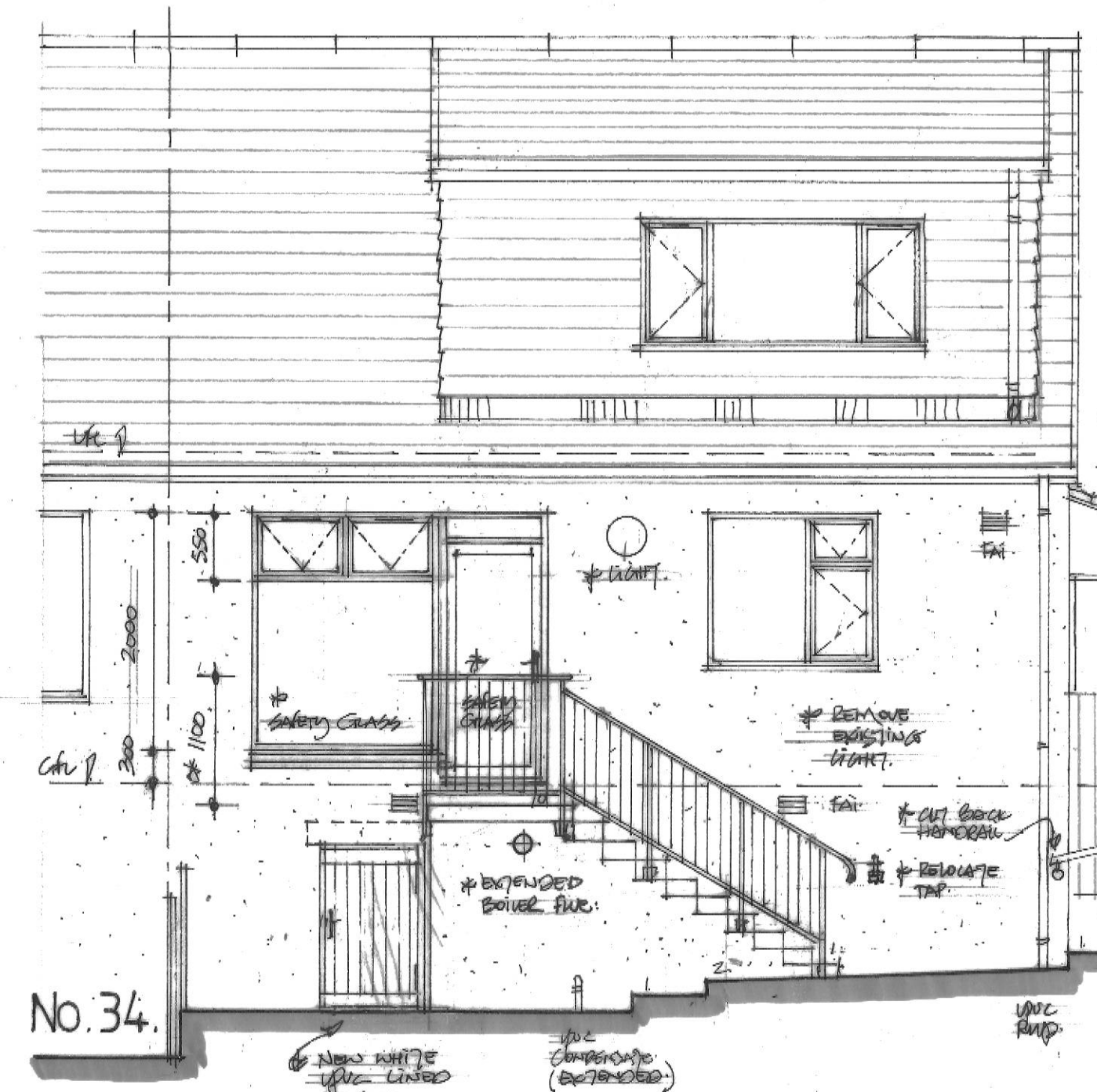

South Elevation of Steps 1:50.

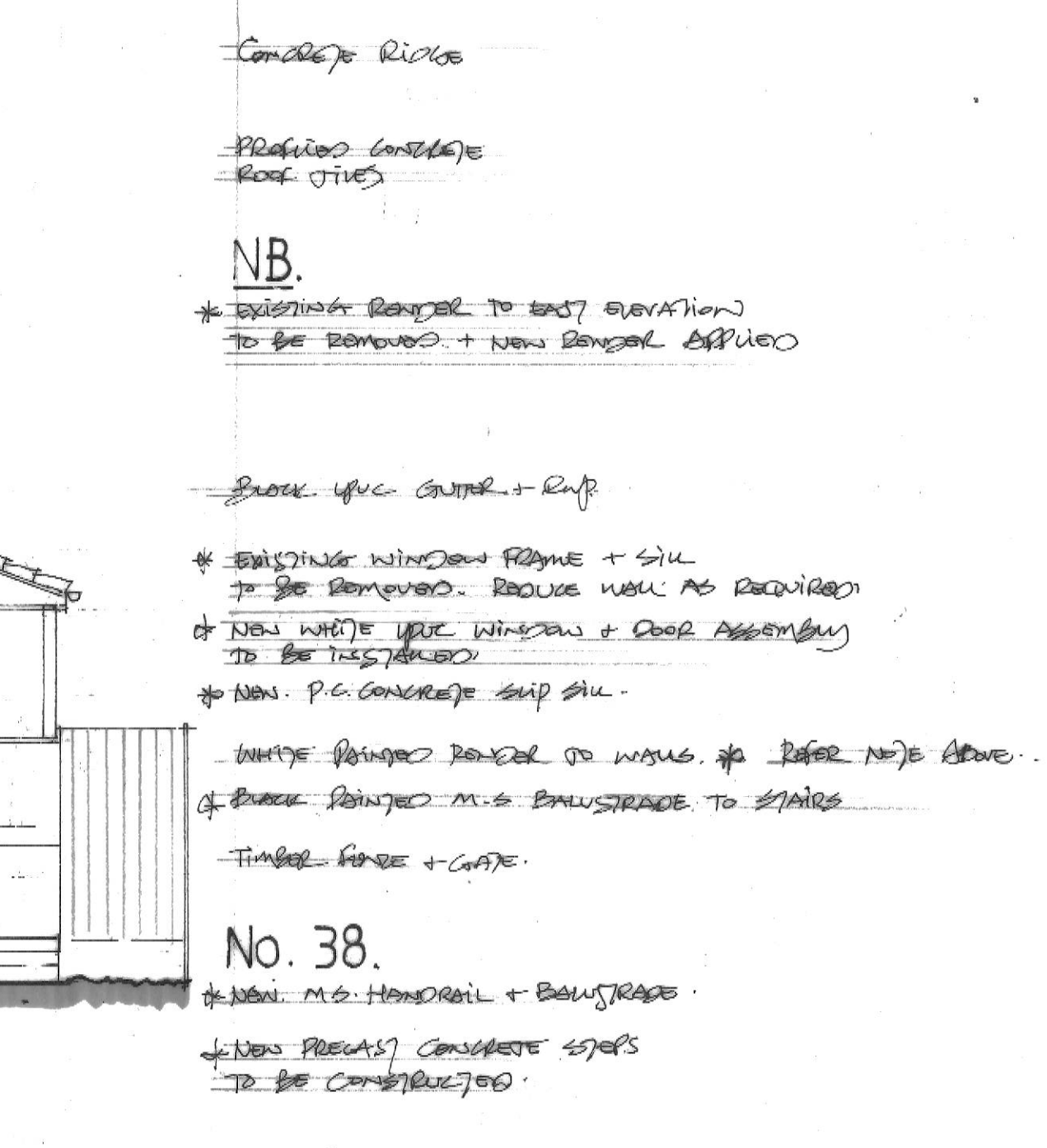

North Elevation of Steps 1:50.

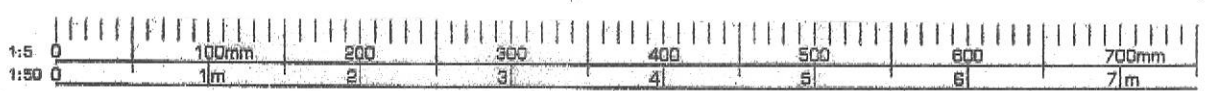

G.M. THOMSON Chartered Architect 28 Crossvegate, Milngavie, G62 6RA Tel: 0141-955 0771 Fax: 0141-955 0780 Mob: 07889 218279 E-mail: gordon.thomson3@ntlworld.com	Client: Mrs. A. Lilley, 36 Buchanan Street, Milngavie, Glasgow, G62 8AN	Project: Proposed Alterations to Rear Window of Lounge and Formation of Stairs to Rear of House at 36 Buchanan Street, Milngavie
	Title: Part Site Plan/Ground Floor Plan and North, South & East Elevations as Proposed	
Scale: 1:50 Date: February 2024	No: 1691-03 Rev:	